

RUGBY BOROUGH COUNCIL

THE BOROUGH OF RUGBY (OFF STREET PARKING PLACES) ORDER 2016

NOTICE IS HERBY GIVEN that on 15 February 2017 the Rugby Borough Council made the Borough of Rugby (Off Street Parking Places) Order 2016. The effect of this new Order will be that the existing Borough of Rugby (Off Street Parking Places) Order 2010 is revoked.

A copy of the Borough of Rugby (Off Street Parking Places) Order 2016 the relevant maps, a copy of the Council's reasons for making the Order and a copy of the previous Order may be inspected at the Town Hall, Evreux Way, Rugby, Warwickshire CV21 2RR between the hours of 9.00am and 5.00pm Monday to Friday.

If you wish to question the validity of the Order or any provision contained therein on the ground that it is not within the powers conferred by the Road Traffic Regulation Act 1984, or on the ground that any requirement of the Act or any instrument made under it has not been complied with in relation to the Order you may within six weeks of 17 February 2017 apply to the High Court for this purpose.

The Order is intended to come into force on Monday 20 February 2017

Dated this 16 February 2017



Deborah Tyrrell
Legal Services Manager
Town Hall
Rugby

THE BOROUGH OF RUGBY

(OFF STREET PARKING PLACES) ORDER 2016

The Council of the Borough of Rugby ("the Council") in exercise of their powers under Sections 35(1) and 35(3), 124 and Part IV of Schedule 9 of the Road Traffic Regulation Act 1984, ("the Act") as amended by the Traffic Management Act 2004 and of all other enabling powers, with the consent of the Warwickshire County Council, in accordance with Section 39(3) of the Act and after consulting the Chief Officer of Police in accordance with Part III of Schedule 9 to the Act, hereby make the following Order:-

PART ONE

GENERAL

Citation and Date of Operation

1. This Order shall come into operation on the **20** day of **February Two Thousand Seventeen** and may be cited as "**The Borough of Rugby (Off Street Parking Places) Order 2016.**"
2. The Borough of Rugby (Off Street Parking Places) Order, 2010 is hereby revoked.

Definitions

3. Any reference in this Order to a numbered Paragraph is a reference bearing that number in this Order – any reference in the Order to "the Schedule" is a reference to the Schedule to this Order.

In this Order, except where the context otherwise requires, the following expressions have the meanings hereby assigned to them:-

"disabled person's badge" has the same meaning as in The Local Authorities' Traffic Orders (Exemptions for Disabled Persons) (England) Regulations 2000;

"driver", in relation to a vehicle waiting in a parking place, means the person driving the vehicle at the time it was left in the parking place;

"goods vehicle" means a vehicle which is constructed and adapted for use for the carriage of goods or burden of any description;

"car parks" means the parking places listed in column 1 of the Schedule to this Order;

"motor car" and "trailer" have respectively the same meaning as in Sections 136 and 137 of the Act;

"owner" in relation to a vehicle which is required to be licensed under the provisions of the Vehicle Excise & Registration Act 1994, means the person in whose name the vehicle was registered under the said Act on the date on which the vehicle was left in the parking place in question;

"parking attendant" means a person authorised by or on behalf of the Council to carry out any duties in relation to the parking places listed in the Schedules to this Order;

"parking place" means any area of land specified by name in column 1 of the Schedule to this Order provided by the Council under Section 32 of the Act for use as a parking place;

"*parking space*" means any area of a parking place which is provided for the leaving of a vehicle and indicated by markings on the surface of the parking place or by any such other suitable means as may be practicable;

"*penalty charge*" as defined in Band 2 of Schedule 1 Article 2 of The Civil Enforcement of Parking Contraventions (Guidelines on Levels of Charges) (England) Order 2007;

"*ticket machine*" means an apparatus of a type and design approved by the appropriate minister pursuant to section 35(3) of the Act;

"*Permit Holders*" means any vehicle displaying a permit issued by the Council for the purpose of allowing parking in a specified Parking Place;

"*vehicle*" means any vehicle whether or not it is in a fit state for use on roads, and includes any caravan, and any chassis or body, with or without wheels, appearing to have formed part of such vehicle or any load carried by, and anything attached to, such vehicle;

The Interpretation Act 1978 shall apply for the interpretation of this Order as it applies for the interpretation of an Act of Parliament and as if for the purposes of Section 16 and 17 of that Act this Order were an Act of Parliament

PART TWO

USE OF PARKING PLACE

Use of Land and Parking Place

4. (a) Subject to Paragraphs 5 and 6 each area of land specified by name in **column 1 of the Schedule** to this Order may be used, subject to the following provisions of the order, as a parking place for such classes of vehicles, in such positions on such days, during such hours and at such charges as are specified in relation to that area in the said Schedules.
- (b) i) Every vehicle shall be parked wholly within the individual parking spaces as may from time to time be marked out on the surface of the parking place as indicated by signs or as directed by the Parking Attendant or other duly authorised person – unless such parking place or space is reserved either by notice erected in a conspicuous position at the entrance to the parking place or in specified positions reserved by notice on the ground or otherwise
- ii) Every vehicle parked in any of the said parking places shall, where parking spaces are defined, be parked only in such a space. For the avoidance of doubt where such spaces are delineated by surface markings, vehicles must be parked within the markings and tyres shall not touch or encroach beyond the said markings. Where parking spaces are surface marked or otherwise indicated as being reserved for a special class of vehicle no vehicle of any other class shall be parked in any such space.
- (c) Where, within a parking place, there is a sign or surface marking which indicates that a parking space is available only for a disabled person's vehicle, the driver of a vehicle shall not permit it to wait in that parking space for any period unless it is one of the types of vehicle described in Paragraph 31 below or either the driver of

the vehicle or a passenger in the vehicle at the time it is left in the parking place has been issued with a valid disabled person's badge and that it is clearly displayed on the dashboard so that it can be checked by a Parking Attendant.

- (d) The Order applies to the following class of vehicles unless specified otherwise in the Schedule – Motor cars licensed as private and goods vehicles of an unladen weight not exceeding 3 tonnes and motorcycles with side cars. Motorcycles without side cars may only park within any area specifically reserved for that purpose. Other goods vehicles with the permission of an authorised officer. Parking places set out for the exclusive use of disabled persons may only be parked in by vehicles displaying a disabled persons badge by virtue of the **Disabled Persons (Badges for Motor Vehicles) Regulations 2000 (as amended)** or any subsequent regulation.
- (d) Where, within a parking place, there is a sign or surface marking which indicates that a parking space is available only for a specific identified user(s) vehicle, the driver of a vehicle shall not permit it to wait in that parking space for any period unless the driver of the vehicle has been issued with a valid season ticket that it is clearly displayed on the dashboard so that it can be checked by a Parking Attendant.
- (e) The Council reserves the right to designate any part of any Parking Place for the exclusive use of holders of any Permit issued by The Council without prior notice as it deems appropriate.
- (f) The Driver of a Vehicle may not enter upon, use or attempt to use any area of a parking place or parking space when the Council has placed restrictions on use off the area and exhibited notice of such closing or restrictions on or near the Parking Place.
- (g) The charges for the parking of vehicles in parking places shall be set out in **column 7** of the Schedule and as indicated in **column 4 and 5** of the Schedule.
- (h) Where the driver of any vehicle parking that vehicle in a parking place is not the holder in respect of that vehicle, of a season ticket, he shall pay the appropriate charge by inserting an appropriate coin or coins into the ticket machine provided or, where the ticket machine so permits, by inserting a bank card or pre-payment card issued by the Council into such ticket machine.
- (i) Where the driver of any vehicle parking that vehicle in a parking place holds a permit, if a fee is required subject to the allocated zone - he shall pay the appropriate charge by inserting an appropriate coin or coins into the ticket machine provided or, where the ticket machine so permits, by inserting a bank card or pre-payment card issued by the Council into such ticket machine.
- (j) Where any ticket has been issued on payment of the appropriate charge or where the driver of any vehicle is the holder of a current season ticket or staff permit in respect of that vehicle, the driver shall attach the said ticket, season ticket or permit in a conspicuous position to the vehicle in respect of which it was issued. A vehicle shall not be left in a parking place if it displays an out of date ticket.
- (k) The ticket or tickets shall be so exhibited on the vehicle that the time or expiry date shown on the front of the said ticket or tickets is clearly visible.
- (l) If a vehicle is left in a parking place for longer than the period for which payment was made by the appropriate charge, the said charge together with an additional amount (which additional amount is hereinafter referred to as "the penalty charge") shall be payable. If payment of the penalty charge is made to the

Council as provided in Paragraph 7(l) within fourteen days of the affixing of the notice specified in Paragraph 7(f) the amount of penalty charge payable will reduce by 50%.

5. Nothing in – this Order shall restrict the power of the Council temporarily to close any or all of the parking spaces or places; or
6. The Council may, by notice displayed at or near a parking place, immediately close such a parking place or part thereof for any period, and no driver of any vehicle shall use such a parking place or part thereof when it is so closed.

Amount of Charges

7. (a) If a vehicle (not being a vehicle exempted from this provision by Paragraph 31 or permission having been otherwise granted in writing by the Council) is parked outside of the parking bay markings, or exceeds the permitted weight limit of 3000kg, or is left in a parking place, or part thereof which is subject to a time limit on parking, is not displaying a valid season ticket, is not displaying a valid staff permit - such that it is observed therein during its operative hours at a particular time, (the time of first observation), and is subsequently observed therein during its operative hours at a time more than the maximum period for which a vehicle may wait as specified in column 6 of Schedule after the time of first observation, (the time of final observation) then (1) the driver of the vehicle shall be guilty of an offence and (2) a charge (the charge) shall be paid by the Driver of the vehicle to the Council in accordance with the remaining provisions of this Paragraph.
- (b) In default of the payment of the charge by the driver of the vehicle in accordance with Paragraph 7(d) and (e) the owner of the vehicle shall be liable to pay the charge.
- (c) If a vehicle is left in a parking place for which no payment has been made or is left in a parking place in contravention of Paragraph 4 a penalty charge shall be payable. If payment of the penalty charge is made to the Council as provided in Paragraph 7 (l) within fourteen days of the affixing of the notice specified in Paragraph 7(f) of this Order the amount of penalty charge payable will reduced by 50%.
- (d) Both the driver of the vehicle and the owner of the vehicle shall be responsible persons within the meaning of Section 35A(3) of the Act of 1984, so however that the Council may prosecute either the driver of the vehicle or the owner of the vehicle, but not both for contravention of the provisions of this Order. Furthermore, the Council may recover any charge or sum due under this Order from either the driver or the owner of the vehicle but not both.
- (e) (i) Where the driver of a vehicle is alleged to be guilty of a contravention to which this Order applies the owner of the vehicle shall give such information as to the identity of the driver as he may be required to give by or on behalf of the Council within 14 days of the Council's request for such information and
(ii) Any other person shall if required as aforesaid give any information which is in his power to give and which may lead to the identification of the driver
- (f) In the case of a vehicle in respect of which a penalty charge may have been incurred it shall be the duty of the Parking Attendant to attach to the vehicle, in a conspicuous position, a notice which shall include the following particulars:-
 - (i) the registration mark on the vehicle or, where the vehicle is being used under a trade licence, the number of the trade plate carried by the vehicle;

- (ii) the date and time of final observation in the cases of breach of Paragraph 4(l)
 - (iii) a statement that the penalty charge is required to be paid.
 - (iv) the manner in which, the time within which, the penalty charge should be paid; and
 - (v) a statement that it is an offence under Section 35A of the Act for the driver of a vehicle who has left the vehicle in a parking place to fail to pay the charge, or in default of payment of the charge by the driver an offence for the owner of the vehicle to fail to pay the charge.
- (g) Upon making payment the driver or owner shall supply the following information, namely: the date of the offence, the name of the appropriate parking place, the registration number of the vehicle, together with the number of the charge notice issued in respect of the offence for which payment is offered. This requirement may be satisfied by production of the charge notice showing the required information.
- (h) Where the owner of a vehicle is liable to pay the charge by reason of Paragraph 4 and the Council seeks to recover the charge from the owner the Council shall inform the owner by notice in writing to such liability and shall require the charge to be paid before the date specified for payment in the notice such date being not less than 14 days from the date of the notice, and in default of payment in accordance with this the owner shall be guilty of an offence.
- (i) For the purpose of this Article notice is duly given if it is posted in a letter addressed to the last known address of the driver or owner of the vehicle as the case may be.
- (j) Without prejudice to its powers under this Order to recover any charge or payment due to the Council in proceedings before the Magistrates' Court, the Council shall have power to recover any such charge or payment in the County Court as if it was a civil debt.
- (k) In the Schedule the requirement that no period of parking on the parking place shall exceed the maximum period specified in column 6 of the Schedule shall be construed so that the maximum period means the period of at least that specified in column 6 between the time of the first observation and time of the final observation. For the avoidance of doubt therefore it is immaterial whether the vehicle has been removed and returned. Similarly it is immaterial whether the vehicle has returned to the same or a different parking space within the same parking place.
- (l) The penalty charge shall be paid to the Council either by cheque, giro bank transcash, or postal order sent by post so as to reach the Council at the Town Hall, Rugby, not later than 5.00pm on the fourteenth day following the day on which the penalty charge was incurred Provided that, if the said fourteenth day falls upon a day on which the Council is closed, the period within which payment of the penalty charge shall be made to the Council shall be extended until 5.00pm on the next full day on which the Council is open. Alternatively, payment may be made by credit or debit card either via the telephone or on the internet.

Restriction on Removal Notices

8. When a notice has been attached to a vehicle in accordance with any of the foregoing provisions of this Order, no person other than a person authorised by the Council, or the driver or a person authorised by the driver shall remove the notice from the vehicle. And it shall be an offence under this Order for any person other than a person authorised as aforesaid to remove such a notice from a vehicle.

Driving, Vehicle Excise and Insurance Requirements

9. A person shall not drive a vehicle in a parking place unless:
- (a) that person is the holder of a licence authorising him or her to drive a vehicle of its class or description on a road; or
 - (b) he or she is the holder of a provisional driving licence and is accompanied in the vehicle by a person holding a licence of the type mentioned in (a) above; and
 - (c) in either case, the vehicle is licensed in pursuance of the provisions of the Vehicle Excise and Registration Act 1994 and unless there is in relation to the use of the vehicle by the driver such a policy of insurance as complies with the requirements of Part VI of the Road Traffic Act, 1988.
 - (d) All vehicles shall be roadworthy

Speed Limit

10. A person shall not drive, in a parking place, a vehicle at a speed exceeding ten miles per hour.

Use of Vehicle Engine

10. The driver of a vehicle using a parking place shall stop the engine as soon as the vehicle is in position in the parking space and shall not start the engine, except when about to change the position of the vehicle in or to depart from the parking place.

Prohibition of Certain Sales and Activities

11. No person shall use a vehicle, while it is in a parking place, in connection with the sale of any article to persons in or near the parking place or in connection with the selling or offering for hire of his or her skill or services, nor in the parking place display or offer for sale any vehicle.
12. No person shall use any part of a parking place or any vehicle left in a parking place:
- (a) for sleeping, camping, caravanning, or cooking purposes;
 - (b) for the purposes of servicing, washing, maintaining or repairing any vehicle or part thereof other than is reasonably necessary to enable that vehicle to depart from the parking place; or
 - (c) for the erection of any tent, booth, stand, building or other structure.

13. No person shall light or cause or permit to be lit any fire within any part of a parking place.
14. No person shall in a Parking Place engage in pedal cycling, skateboarding, roller-skating, ball games, or games of any description unless authorised by The Council or do anything which is or may be a nuisance or annoyance to any person or to users of the Parking Place or residents of premises in the neighbourhood.
15. No person shall
 - (a) Use a parking place so as to prevent or obstruct access thereto or egress therefrom and the use thereof by other persons
 - (b) Cause or take part in any gathering or demonstration within a parking place unless the prior written approval of the Council has been obtained
 - (c) Cause any unreasonable or unnecessary noise

Use of Horn

16. The driver of a vehicle using a parking place shall not sound any horn or similar instrument except in an emergency or when about to change the position of the vehicle in or to depart from the parking place.

Incorrect Positioning and Removal of Vehicles

17. (a) If a vehicle is left in a parking place in a position other than in accordance with the provisions of Paragraph 4 of this Order, an authorised Officer of the Council may alter or cause to be altered the position of the vehicle so that it is left in a position which meets the requirements of the said Paragraph.
- (b) If a vehicle is left in a parking place in contravention of any of the foregoing provisions of this Order, an authorised Officer of the Council may remove the vehicle or arrange for it to be removed from the parking place.
- (c) For the purposes of meeting the requirements of an emergency, an authorised officer of the Council or a police constable in uniform may alter or cause to be altered the position of a vehicle in a parking place or remove or arrange for the removal of a vehicle from a parking place.
- (d) Any person altering, or causing the alteration of, the position of a vehicle by virtue of sub-paragraph (a) of this Paragraph, or removing, or causing the removal of, a vehicle by virtue of sub-paragraphs (b) or (c) of this Paragraph, may do so by towing or driving the vehicle or in such other manner as he or she may think reasonably necessary to enable the position of the vehicle to be altered or the vehicle to be removed.
- (e) Any person removing or arranging for the removal of a vehicle by virtue of sub-paragraphs (b) or (c) of this Paragraph shall make such arrangements as he or she considers to be reasonably necessary for the safety of the vehicle in the place to which it is removed.
- (f) Any reasonable costs incurred by the Council in the exercise to the powers contained in sub-paragraphs (a), (b), (c), (d) and (e) of this Paragraph may be recovered from the owner or driver of the vehicle concerned and the Council may retain possession of the vehicle until such costs are paid.

- (g) Section 102 of the Act shall apply to this Order in respect of the recovery by the Council of the charges for the removing or removal of vehicles in accordance with this paragraph

Use of Entrances and Exits

18. Where in a parking place signs are erected or surface markings are laid for the purpose of:
- (a) indicating the entrance to or exit from the parking place; or
 - (b) indicating that a vehicle using the parking place shall proceed in a specified direction within the parking place,

no persons shall drive or permit to be driven any vehicle (i) so that it enters the parking place otherwise than by an entrance, or leaves the parking place otherwise than by an exit, so indicated, or (ii) in a direction other than so specified.

Restriction on Vehicle Movements

19. No persons shall, except with the permission of any person authorised by the Council, drive any vehicle in a parking place other than for the purpose of leaving that vehicle in the parking place in accordance with the provisions of this Order or for the purposes of departing from the parking place.

Liability Disclaimer

20. Apart from their statutory liability, the Council are not and will not be under any liability whatsoever in respect of the loss of or any damage occasioned to:
- (a) any vehicle; and/or
 - (b) anything in on or about the vehicle howsoever such loss or damage may be caused.

whilst such vehicle is on any parking place or being removed from that parking place.

General

21. Contravention of or non-compliance with any the provisions of this Order shall be an offence in accordance with Section 35A of the Act.
22. No persons shall use a parking place for the storage of any vehicle or any other object/anything for any purpose.
23. No persons shall in a parking place commit any act which, if committed on a public highway, would constitute an offence under the provisions of the Environmental Protection Act 1990 or any re-enactment thereof. Wantonly shout or otherwise make any loud noise to the disturbance or annoyance of users of the parking place or residence of premises in the neighbourhood.
24. No persons shall in a parking place destroy, damage, interfere with or deface any property belonging to the Council, and in addition to liability for any penalty imposed for breach of this provision of this Order, any person doing so shall be liable for and shall pay the Council the full cost of repair of the damage.
25. (a) No persons shall in a parking place use any threatening, insulting or abusive language gesture or conduct with intent to put any person in fear

or so as to occasion a breach of the peace or whereby a breach of the peace is likely to be occasioned.

- (b) A person who is not in a parking place for the purpose of parking or retrieval of a vehicle or a purpose connected therewith on being requested to leave the parking place by an Officer of the Council, parking attendant or any Police Constable shall do so forthwith.
26. No person shall use a parking place as a means of passage by a motor vehicle proceeding from one road to another road unless markings on the surface of the parking place or signs indicate that this is permissible.
27. The driver of a vehicle drawing a trailer shall not permit the vehicle or the trailer to wait in a parking place beyond the permitted parking spaces and for the purpose of this order the vehicle and the trailer shall be deemed to be separate vehicles and the said driver shall be deemed to be the driver of each of the said vehicles.
28. In accordance with sub-section 3(c) of Section 35A of the Act, sub-sections (4), (5) and (6) of Section 47 of the Act shall apply to the parking spaces surfaced marked or otherwise indicated as being reserved for a special class of vehicle, in accordance with Paragraph 3 as though in the aforementioned sub-sections of Section 47 before the words "this section" was substituted the words "Section 35A of the Road Traffic Regulation Act 1984".
29. Double yellow lines installed in a parking place indicate that no parking is permitted adjacent thereto.
30. It shall be an offence to fail to comply forthwith with a request of a duly authorised Officer of the Council or parking attendant, which is made for the purpose of securing compliance with any of the provisions of this Order.

PART THREE

EXEMPTIONS

31. The following vehicles left in a parking place shall be exempt from any limitation of time providing, in each case, either the driver of the vehicle or a passenger in the vehicle at the time it is left in the parking place is a disabled person:
- (a) a vehicle issued to a Disabled Person by the relevant Government Department;
 - (b) a vehicle left by the driver thereof who is a person who, on account of his or her severe physical disability, has been given a notice in writing by the Council that he or she is exempt from any limitation on time, if the notice is displayed in a conspicuous position on the vehicle and can be read from outside the vehicle; or
 - (c) a Disabled Person's vehicle which displays a valid Disabled Person's Badge, provided that the badge is displayed in a conspicuous position on the vehicle and the wording on the badge can be read from outside the vehicle.

GIVEN under the Common Seal
of the RUGBY BOROUGH COUNCIL
this 15 day of February 2017

15/17

Dh Howell

Legal Services Manager

THE SCHEDULE

1. Name and Location of Parking Place	2. Position in which vehicles may wait (defined in Part Two Paragraph 4(b))	3. Class of Vehicle (defined in Part Two Paragraph 4(d))	4. Days of Operation Of Parking Place	5. Hours of Operation	6. Maximum period for which vehicles may park	7. Parking Charges
<p>Evreux Way - Between the front of the Town Hall and Evreux Way</p> <p>Little Church Street between Church Walk and Eastfield Place and Little Church St</p> <p>North Street, between North Street and Chestnut Field</p>			<p>All days unless specifically indicated by notice displayed on the parking place.</p>	<p>All hours unless specifically indicated by notice displayed on the parking place.</p>	<p>Monday to Saturday Maximum stay 3 hours</p> <p>Sunday between 10am and 5pm maximum stay 3 hours.</p>	<p>Monday to Saturday 8am to 7pm: For a period not exceeding two hours £1.00. For a period exceeding two hours but not exceeding three hours £1.30.</p> <p>A flat rate of £1.00 is payable on Sundays between the hours of 10am and 5pm.</p> <p>No charges are payable in the evenings after 7pm or Christmas Day and Boxing Day.</p> <p>Blue Badge holders are allowed three hours free parking provided that a valid badge and time clock are displayed.</p>

1.	2.	3.	4.	5.	6.	7.
Name and Location of Parking Place	Position in which vehicles may wait (defined in Part Two Paragraph 4(b))	Class of Vehicle (defined in Part Two Paragraph 4(d))	Days of Operation Of Parking Place	Hours of Operation	Maximum period for which vehicles may park	Parking Charges
<p>Newbold Road Adjacent to Town Hall (except for the area referred to in Car Park 1 above) Benn Hall, "The Retreat" between Newbold Road, Park Walk, Evreux Way and Police Station</p>			<p>All days unless specifically indicated by notice displayed on the parking place</p>	<p>All hours unless specifically indicated by notice displayed on the parking place.</p>	<p>11 hours</p>	<p>Monday to Friday, 8am to 7pm. For a period not exceeding three hours £1.00. For a period exceeding three hours but not exceeding five hours £4.00. For a period exceeding five hours but not exceeding eleven hours £10.00 Saturday 8am to 7pm. For a period not exceeding three hours £1.00. For a period exceeding three hours but not exceeding eleven hours £3.00. Blue Badge holders are allowed three hours free parking provided a valid badge and a time clock are displayed. No charges are payable in the evenings after 7pm, Sundays, Christmas Day or Boxing Day</p>

1.	2.	3.	4.	5.	6.	7.
Name and Location of Parking Place	Position in which vehicles may wait (defined in Part Two Paragraph 4(b))	Class of Vehicle (defined in Part Two Paragraph 4(d))	Days of Operation Of Parking Place	Hours of Operation	Maximum period for which vehicles may park	Parking Charges
<p>Gas Street; between Gas Street and Church Street</p> <p>Old Market Square (area in front of John Barford Car Park on the west side of Castle Mews)</p> <p>Railway Terrace between Railway Terrace, Castle Street and the John Barford Multi Storey Car Park</p>			<p>All days unless specifically indicated by notice displayed on the parking place</p>	<p>All hours unless specifically indicated by notice displayed on the parking place.</p>	<p>11 hours</p>	<p>Monday to Saturday 8am to 7pm. For a period not exceeding three hours £1.00. For a period exceeding three hours but not exceeding five hours £4.00. For a period exceeding five hours but not exceeding eleven hours £10.00.</p> <p>No charges are payable in the evenings after 7pm, Sundays, Christmas Day and Boxing Day.</p> <p>Blue Badge holders are allowed three hours free parking provided a valid badge and time clock are displayed.</p>

1.	2.	3.	4.	5.	6.	7.
Name and Location of Parking Place	Position in which vehicles may wait (defined in Part Two Paragraph 4(b))	Class of Vehicle (defined in Part Two Paragraph 4(d))	Days of Operation Of Parking Place	Hours of Operation	Maximum period for which vehicles may park	Parking Charges
John Barford Car Park, all levels of Multi Storey car park between James Street, Castle Street and the west side of Castle Mews.			All days unless specifically indicated by notice displayed on the parking place	All hours unless specifically indicated by notice displayed on the parking place.	11 hours	<p>Monday to Sunday 5am to 10pm. For a period not exceeding three hours £1.00.</p> <p>For a period exceeding three hours but not exceeding five hours £2.50. For a period exceeding five hours but not exceeding eleven hours £5.00.</p> <p>On Sundays when the car park is open there is a flat rate charge of £1.00. No charges are payable in the evenings, Christmas Day or Boxing Day.</p> <p>Blue Badge holders are allowed three hours free parking provided a valid badge and a time clock are displayed</p>

1.	2.	3.	4.	5.	6.	7.
Name and Location of Parking Place	Position in which vehicles may wait (defined in Part Two Paragraph 4(b))	Class of Vehicle (defined in Part Two Paragraph 4(d))	Days of Operation Of Parking Place	Hours of Operation	Maximum period for which vehicles may park	Parking Charges
Westway; in an area west of Westway		Coaches and other goods vehicles with the permission of an authorised officer.	All days unless specifically indicated by notice displayed on the parking place	All hours unless specifically indicated by notice displayed on the parking place.	11 hours	<p>Monday to Saturday 8am to 7pm: For a period not exceeding five hours £2.50. For a period exceeding five hours but not exceeding 11 hours £5.00.</p> <p>No charges are payable in the evenings after 7pm, Sundays, Christmas Day and Boxing Day.</p> <p>Blue Badge holders are allowed three hours free parking provided a valid badge and time clock are displayed.</p> <p>Monday to Sunday, 6am to 10pm</p> <p>Coaches transporting visitors to Rugby Town Centre £10 per visit.</p> <p>All other coaches £25 per visit</p>

1.	2.	3.	4.	5.	6.	7.
Name and Location of Parking Place	Position in which vehicles may wait (defined in Part Two Paragraph 4(b))	Class of Vehicle (defined in Part Two Paragraph 4(d))	Days of Operation Of Parking Place	Hours of Operation	Maximum period for which vehicles may park	Parking Charges
<p>Lawford Lane, Rugby (Between the one way sections of Lawford Lane adjacent to Main Street)</p>			<p>All days unless specifically indicated by notice displayed on the parking place</p>	<p>All hours unless specifically indicated by notice displayed on the parking place</p>	<p>(i) 6pm until 8pm (ii) 8am to 6pm two hours with no return for two hours from the time of leaving</p>	<p>None</p>
<p>The Queens Diamond Jubilee Leisure Centre (access off Bruce Williams Way)</p> <p>Queens Diamond Jubilee (Overflow)</p>	<p>Parking spaces marked out on the surface for coaches may only be parked in by authorised coaches</p> <p>Parking spaces may only be parked in by patrons to the Centre</p>		<p>All days unless specifically indicated by notice displayed on the parking place</p>	<p>All hours unless specifically indicated by notice displayed on the parking place</p>	<p>3 hours</p>	<p>None</p>
<p>Bruce Williams Way</p>	<p>No parking at anytime on the road or grass verge</p>					

1.	2.	3.	4.	5.	6.	7.
Name and Location of Parking Place	Position in which vehicles may wait (defined in Part Two Paragraph 4(b))	Class of Vehicle (defined in Part Two Paragraph 4(d))	Days of Operation Of Parking Place	Hours of Operation	Maximum period for which vehicles may park	Parking Charges
<p>Brownsover Shops (south of Heivellyn Way)</p> <p>Area A</p> <p>Areas B and C</p>			<p>All days unless specifically indicated by notice displayed on the parking place</p>	<p>All hours unless specifically indicated by notice displayed on the parking place</p>	<p>1 hour</p> <p>Monday to Saturday maximum stay 3 hours</p> <p>Sunday no restriction</p>	<p>None</p> <p>None</p>

1.	2.	3.	4.	5.	6.	7.
Name and Location of Parking Place	Position in which vehicles may wait (defined in Part Two Paragraph 4(b))	Class of Vehicle (defined in Part Two Paragraph 4(d))	Days of Operation Of Parking Place	Hours of Operation	Maximum period for which vehicles may park	Parking Charges
Rugby Art Gallery and Museum. (accessed off Drury Lane and on the east side of the main building)		Vehicles displaying permits issued by Rugby Borough Council for this parking place	All days unless specifically indicated by notice displayed on the parking place	All hours unless specifically indicated by notice displayed on the parking place	24 hours	None
Albert Street (land to the south of Albert Street and north of Albert Square)		Vehicles displaying permits issued by Rugby Borough Council for this parking place	All days unless specifically indicated by notice displayed on the parking place	All hours unless specifically indicated by notice displayed on the parking place	24 hours	None

1.	2.	3.	4.	5.	6.	7.
Name and Location of Parking Place	Position in which vehicles may wait (defined in Part Two Paragraph 4(b))	Class of Vehicle (defined in Part Two Paragraph 4(d))	Days of Operation Of Parking Place	Hours of Operation	Maximum period for which vehicles may park	Parking Charges
Whinfield Recreation Ground, Clifton Road	Not on yellow line restrictions	<p>Parking spaces marked out on the surface for coaches may only be parked in by authorised coaches.</p> <p>Parking spaces may only be parked in by visitors to the site.</p>	All days unless specifically indicated by notice displayed on the parking place	All hours unless specifically indicated by notice displayed on the parking place	3 hours	None
GEC Recreation Ground, Hillmorton Road		<p>Parking spaces marked out on the surface for coaches may only be parked in by authorised coaches.</p>			3 hours	None
Avon Mill Recreation Ground, Newbold Road		<p>Parking spaces marked out on the surface for coaches may only be parked in by authorised coaches.</p>			3 hours	None
Featherbed Lane Recreation Ground		<p>Parking spaces may only be parked in by visitors to the sites.</p>			3 hours	None
Swift Valley Country Park, Brownover Road		<p>Parking spaces may only be parked in by visitors to the sites</p>			3 hours	None

1.	2.	3.	4.	5.	6.	7.
Name and Location of Parking Place	Position in which vehicles may wait (defined in Part Two Paragraph 4(b))	Class of Vehicle (defined in Part Two Paragraph 4(d))	Days of Operation Of Parking Place	Hours of Operation	Maximum period for which vehicles may park	Parking Charges
The Kent allotment site		Parking spaces may only be parked in by visitors to the sites	All days unless specifically indicated by notice displayed on the parking place	All hours unless specifically indicated by notice displayed on the parking place	3 hours	None
Cock Robin Wood, Dunchurch Road		Parking spaces may only be parked in by visitors to the sites			3 hours	None
Alwyn Road Recreation Ground		Parking spaces may only be parked in by visitors to the sites			3 hours	None
Parkfield Road Recreation Ground		Parking spaces may only be parked in by visitors to the sites			6 hours	None
Boughton Road Picnic Site		Parking spaces may only be parked in by visitors to the sites			6 hours	None

1.	2.	3.	4.	5.	6.	7.
Name and Location of Parking Place	Position in which vehicles may wait (defined in Part Two Paragraph 4(b))	Class of Vehicle (defined in Part Two Paragraph 4(d))	Days of Operation Of Parking Place	Hours of Operation	Maximum period for which vehicles may park	Parking Charges
Rainsbrook Crematorium (Accessed off Ashlawn Road)	No parking on any road		All days unless specifically indicated by notice displayed on the parking place	All hours unless specifically indicated by notice displayed on the parking place	3 hours	None
Area A – Small car park on the right hand side of the entrance road from Ashlawn Road (adjoining the allotments).		Vehicles used in connection with Cremation and Burial services or recreational activities			3 hours	None
Area B – car park to the front and sides of St. Andrews Rugby Club building		Vehicles used in connection with Cremation and Burial services or recreational activities			3 hours	None
Area C – car park to the North and the east of the Crematorium		Vehicles used in connection with Cremation and Burial services and recreation users attached to St Andrews Rugby Club			3 hours	None

1.	2.	3.	4.	5.	6.	7.
Name and Location of Parking Place	Position in which vehicles may wait (defined in Part Two Paragraph 4(b))	Class of Vehicle (defined in Part Two Paragraph 4(d))	Days of Operation Of Parking Place	Hours of Operation	Maximum period for which vehicles may park	Parking Charges
Cemeteries Croop Hill, Addison Road			All days unless specifically indicated by notice displayed on the parking place	All hours unless specifically indicated by notice displayed on the parking place	3 hours	None
Clifton Road/Lower Hillmorton Road			All days unless specifically indicated by notice displayed on the parking place	All hours unless specifically indicated by notice displayed on the parking place	3 hours	None
Watts Lane			All days unless specifically indicated by notice displayed on the parking place	All hours unless specifically indicated by notice displayed on the parking place	3 hours	None
Whinfield			All days unless specifically indicated by notice displayed on the parking place	All hours unless specifically indicated by notice displayed on the parking place	3 hours	None
Land rear of Dukes Jetty		Vehicles displaying permits issued by Rugby Borough Council for this parking place	All days unless specifically indicated by notice displayed on the parking place	All hours unless specifically indicated by notice displayed on the parking place	None	None
George Street Jubilee Street Market Quarter			All days unless specifically indicated by notice displayed on the parking place	All hours unless specifically indicated by notice displayed on the parking place	None	None

Part 4 Promotional work

The Charge for authorised caravans or trailers engaged in promotional work will remain at £10 per space per day

Part 5 Season Tickets

Season Tickets/Passes

Season Tickets are available at the appropriate fee, for a vehicle of a specific class and for the Parking Places as specified on the ticket - subject to conditions determined from time to time by the Council as follows:

Full Season Ticket

The Owner of a vehicle may on application to the Council on payment of the appropriate fee purchase a Season Ticket for a predetermined period, not exceeding twelve months for use by that vehicle at those Parking Places a specified at the time of purchase.

Other Season Tickets

The Council may decide to issue other season tickets subject to the conditions determined by the Council from time to time and may administer such fee as it determines applicable.

A Season Ticket remains the property of the Council and must be surrendered on request.

The driver shall abide by the terms stipulated by the Council for the use of the Season Ticket.

A Season Ticket is only valid in the Parking Place in respect of which it was issued and up to the date of expiry shown on the Season Ticket.

Permits

The Council may issue a Permit as it considers reasonably appropriate and may limit availability to any specified category of person and shall be subject to such terms and conditions, as it deems fit in respect of the Parking Places.

A Permit shall only be valid when it is being used in full accordance with the terms, conditions and limitations applying to it at the time of issue.

Any Permit issued may be revoked if it is being used in a manner contrary to the provisions of this Order or to its terms and conditions of issue.

Replacement Season Tickets

Damaged Season Tickets or alterations to details on a season ticket will be replaced on application to the Council and on payment of an administration fee of £15.00. Replacement will only be issued on surrender of the original.

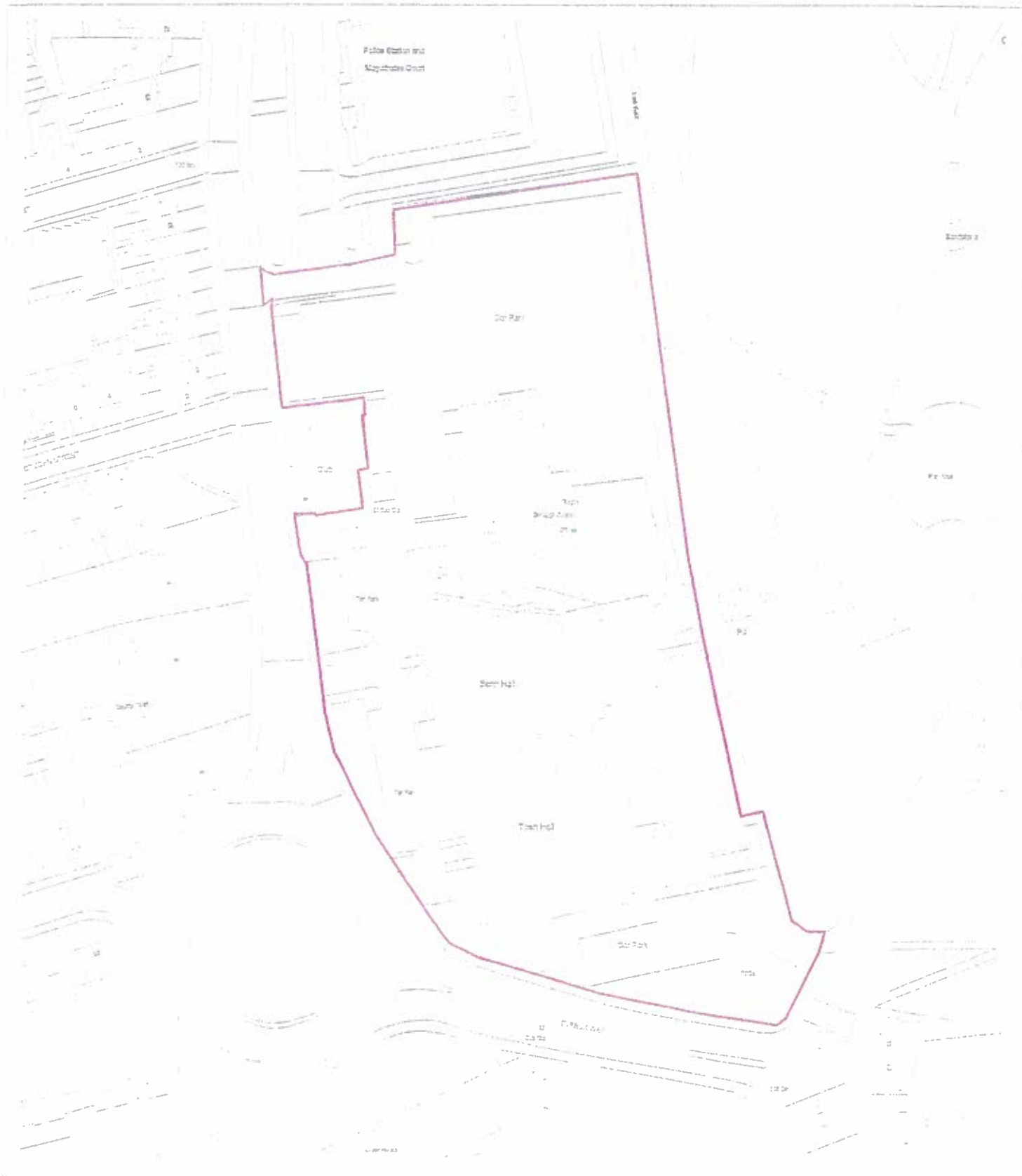

RESOURCES

Town Hall, Rugby. CV21 2RR
Tel. No. (01788) 533533

Ref. No.

Drawing Title

Town Hall Complex

Drg. No.

Drawn	Date	Scale	Checked
	10/3/2016	1:1250	

© Crown copyright and database rights 2015
 Ordnance Survey 100019417



ORIGINAL CREATED

A4

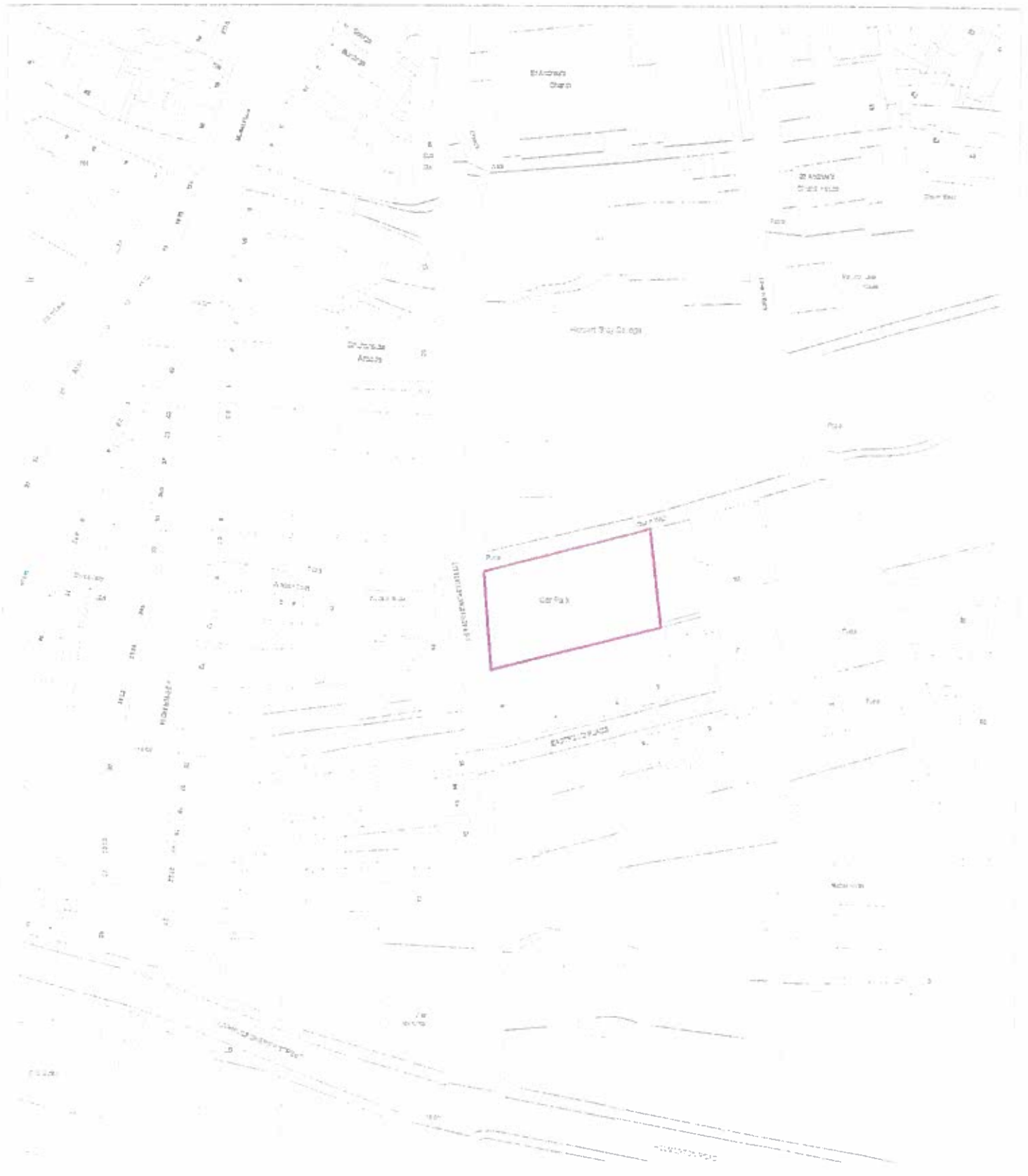

RESOURCES

Town Hall, Rugby. CV21 2RR

Tel. No. (01788) 533533

Ref. No.

Drawing Title

Little Church Street car park

Drwg. No.

Drawn: _____ Date: 10/3/2016 Scale: 1:1250 Checked: _____

© Crown copyright and database rights 2015
Ordnance Survey 100019417

ORIGINAL CREATED

A4



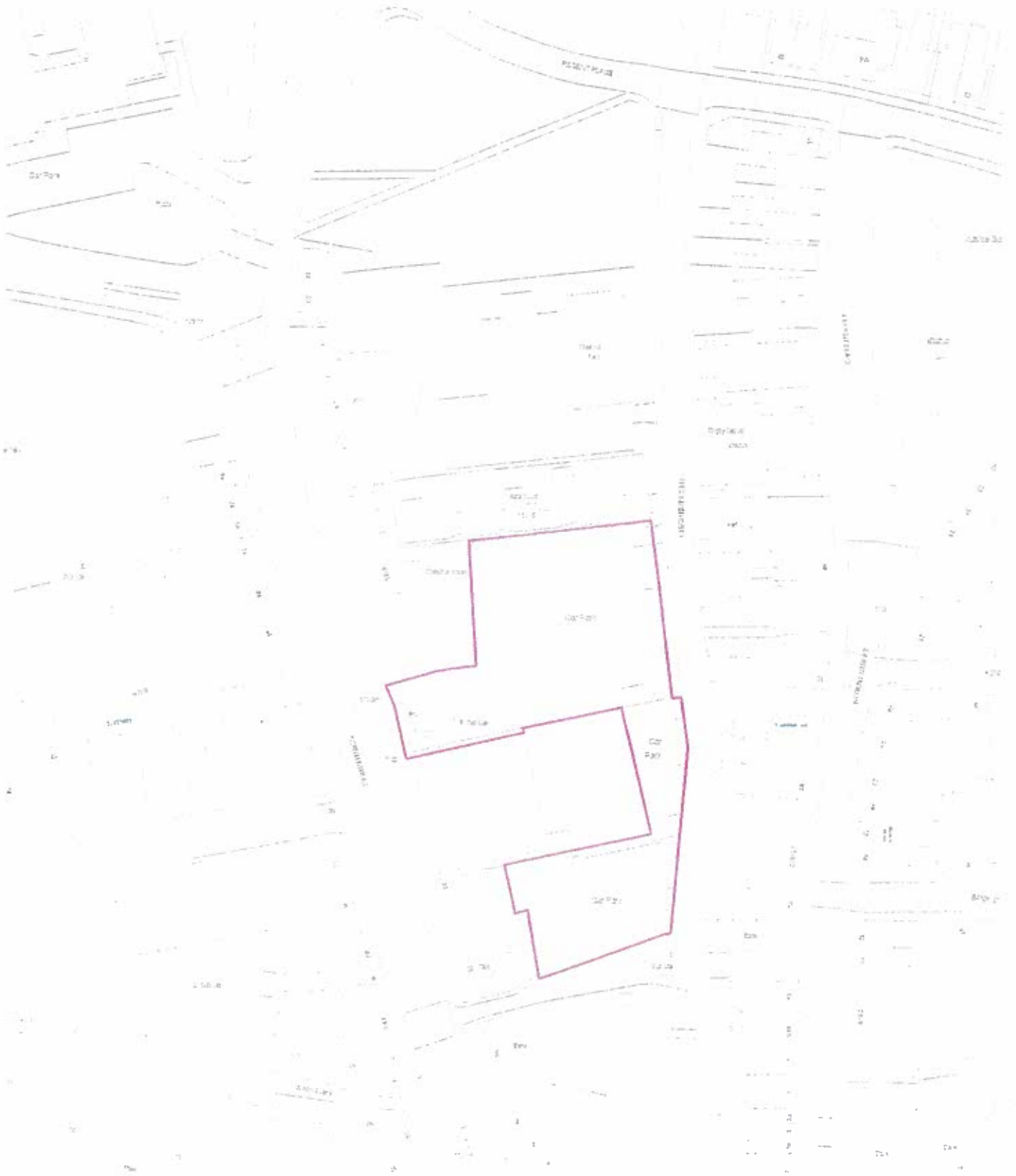

RESOURCES

Town Hall, Rugby. CV21 2RR
Tel. No. (01788) 533533

Ref. No.

Drawing Title

North Street car park

Dwg. No.

Drawn	Date	Scale	Checked
	10/3/2016	1:1250	

© Crown copyright and database rights 2015
 Ordnance Survey 100019417



ORIGINAL CREATED
A4

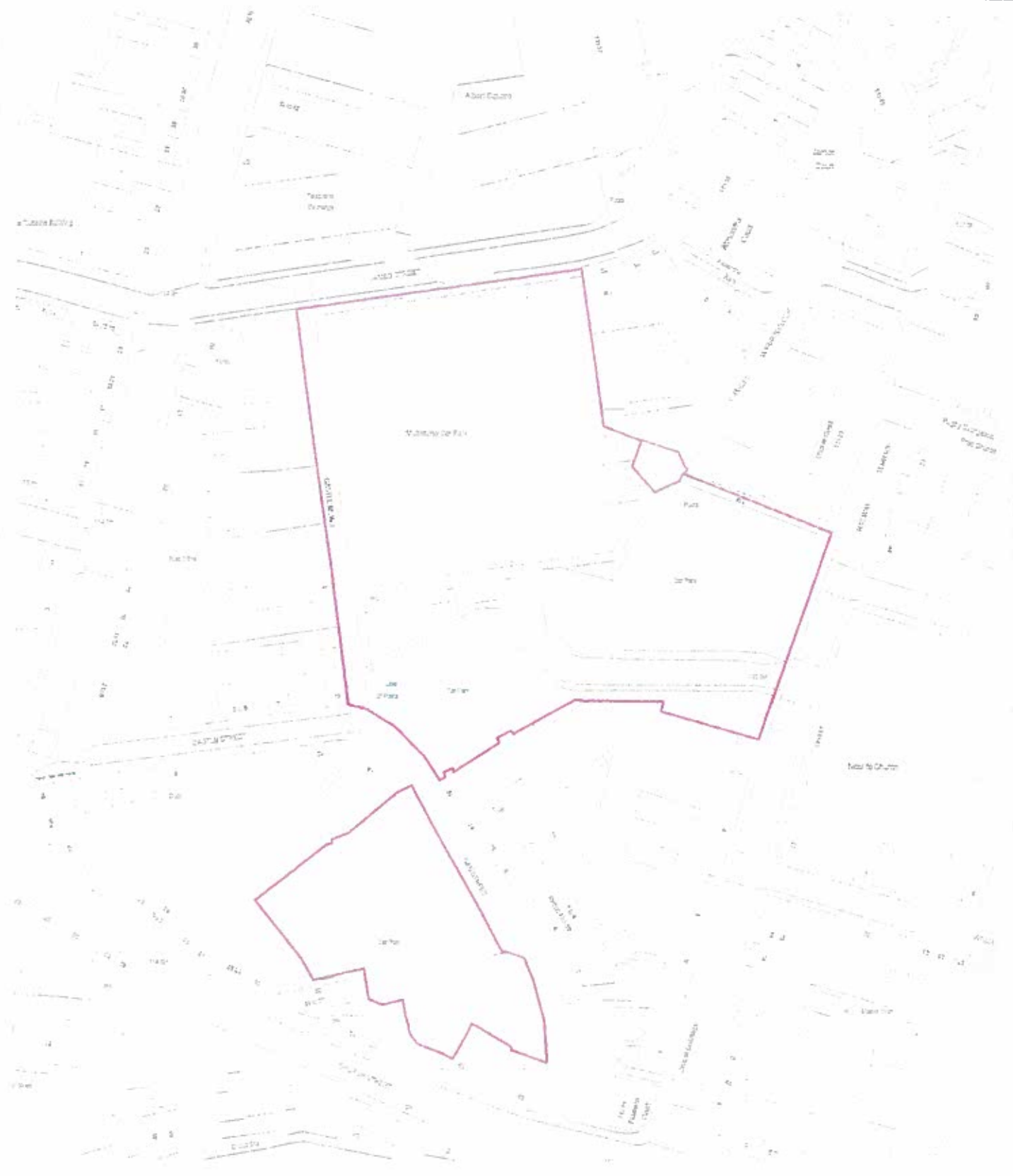

RESOURCES

Town Hall, Rugby. CV21 2RR

Tel. No. (01788) 533533

Ref. No.

Drawing Title

Railway Terrace/Gas Street/JBCP

Dep. No.

© Crown copyright and database rights 2015
Ordnance Survey 100019417

Drawn Date Scale Checked
10/3/2016 1:1250



ORIGINAL CREATED

A4

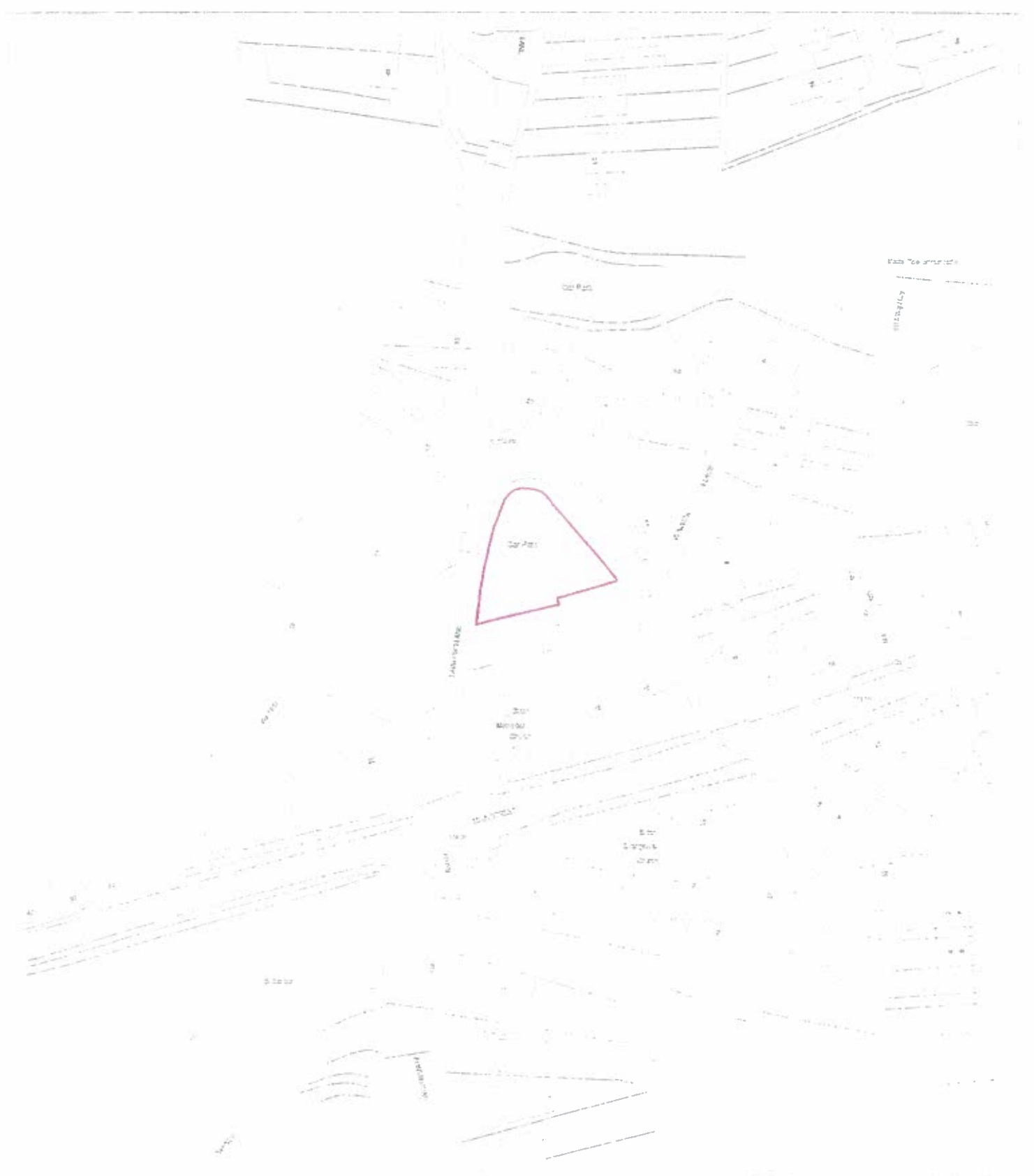

RESOURCES

Town Hall, Rugby. CV21 2RR

Tel. No. (01788) 533533

Ref. No.

Drawing Title

Lawford Lane

Drg. No.

Drawn Date Scale Checked

 10/3/2016 1:1250

© Crown copyright and database rights 2015
Ordnance Survey 100019417



ORIGINAL CREATED

A4



RESOURCES

Town Hall, Rugby. CV21 2RR

Tel. No. (01788) 533533

Ref. No.

Drawing Title

Bruce Williams Way, Rugby

Dwg. No.

Drawn

Date

12/8/2016

Scale

1:1500

Checked

© Crown copyright and database rights 2015

Ordnance Survey 100019417

ORIGINAL CREATED

A4

EQUALITY
FRANCHISE
FOR LOCAL
GOVERNMENT

RUGBY
THE FIRST PLACE OF THE GAME



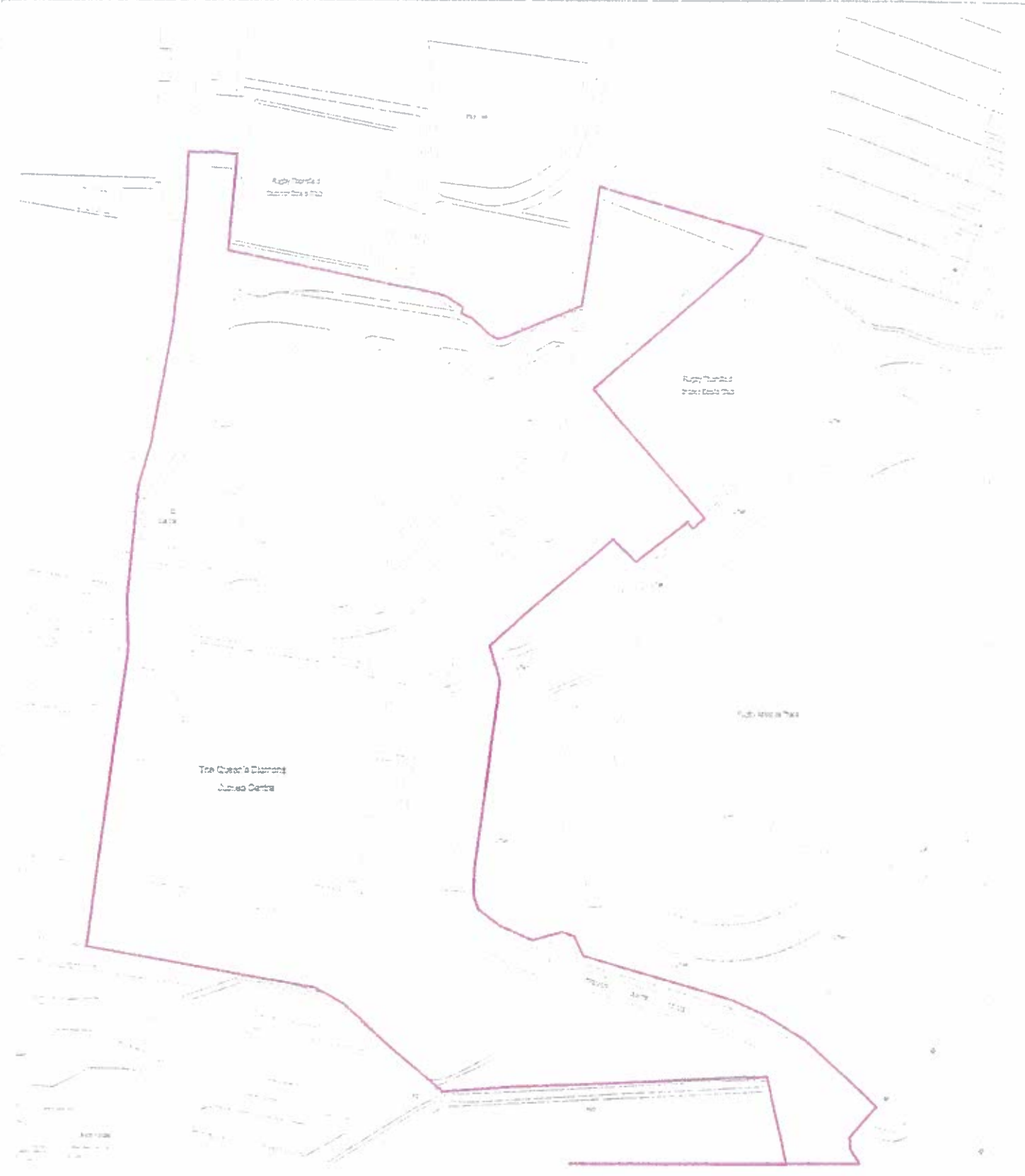

RESOURCES

Town Hall, Rugby. CV21 2RR

Tel. No. (01788) 533533

Ref. No.

Drawing Title

TQDJLC

Dwg. No.

Drawn

Date

24/6/2016

Scale

1:1500

Checked

© Crown copyright and database rights 2015

Ordnance Survey 100019417

ORIGINAL CREATED

A4



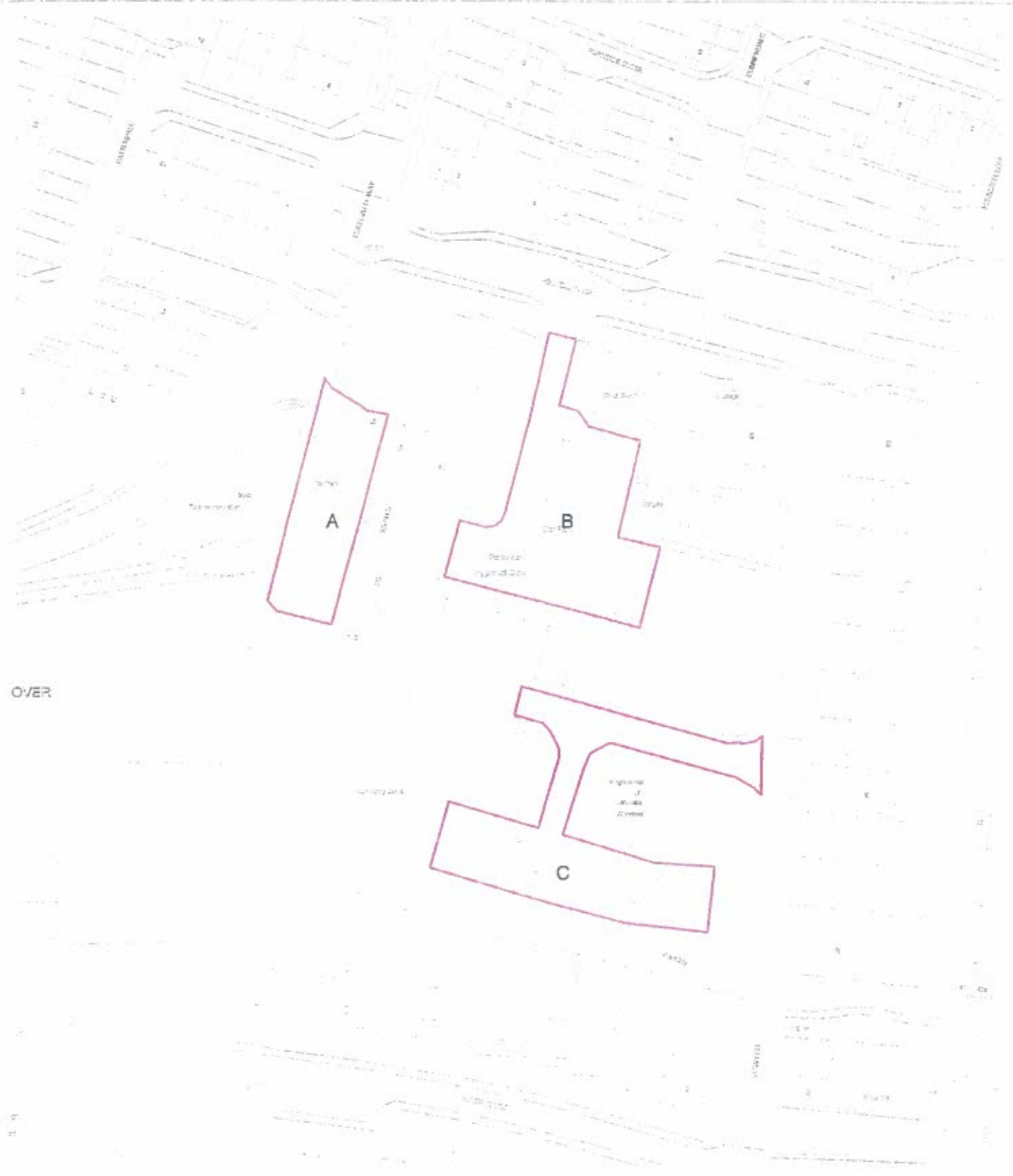

OVER

RESOURCES

Town Hall, Rugby. CV21 2RR

Tel. No. (01788) 533533

Ref. No.

Drawing Title

Brownsover Shop Parking

Drg. No.

Drawn	Date	Scale	Checked
	19/5/2016		

© Crown copyright and database rights 2015

Ordnance Survey 100019417



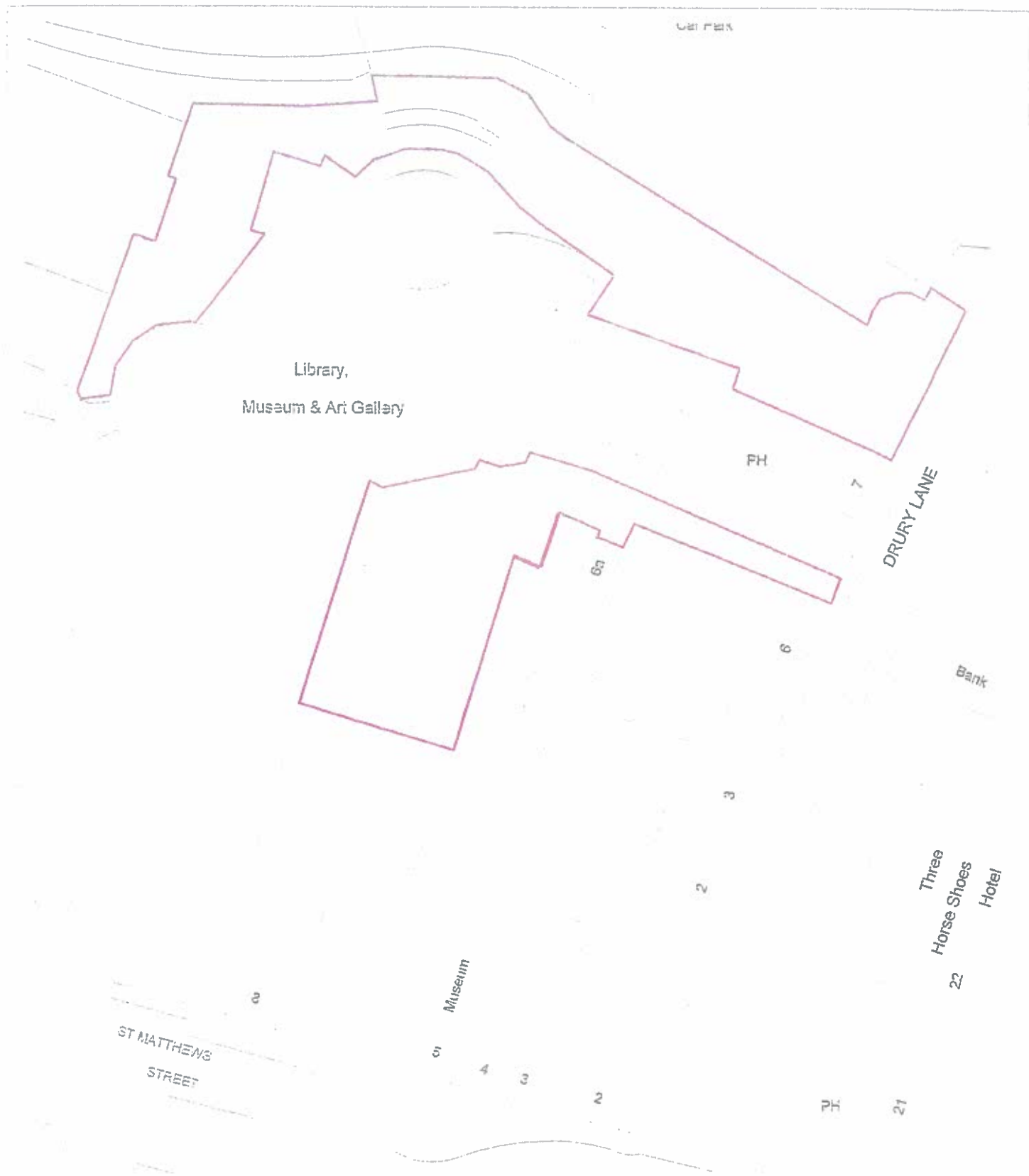

ORIGINAL CREATED

A4



RESOURCES

Town Hall, Rugby. CV21 2RR
Tel. No. (01788) 533533

Ref. No.				 
Drawing Title	RAGLMVC			
Drg. No.				
Drawn	Date	Scale	Checked	
	10/3/2016	1:500		
© Crown copyright and database rights 2015 Ordnance Survey 100019417				ORIGINAL CREATED A4

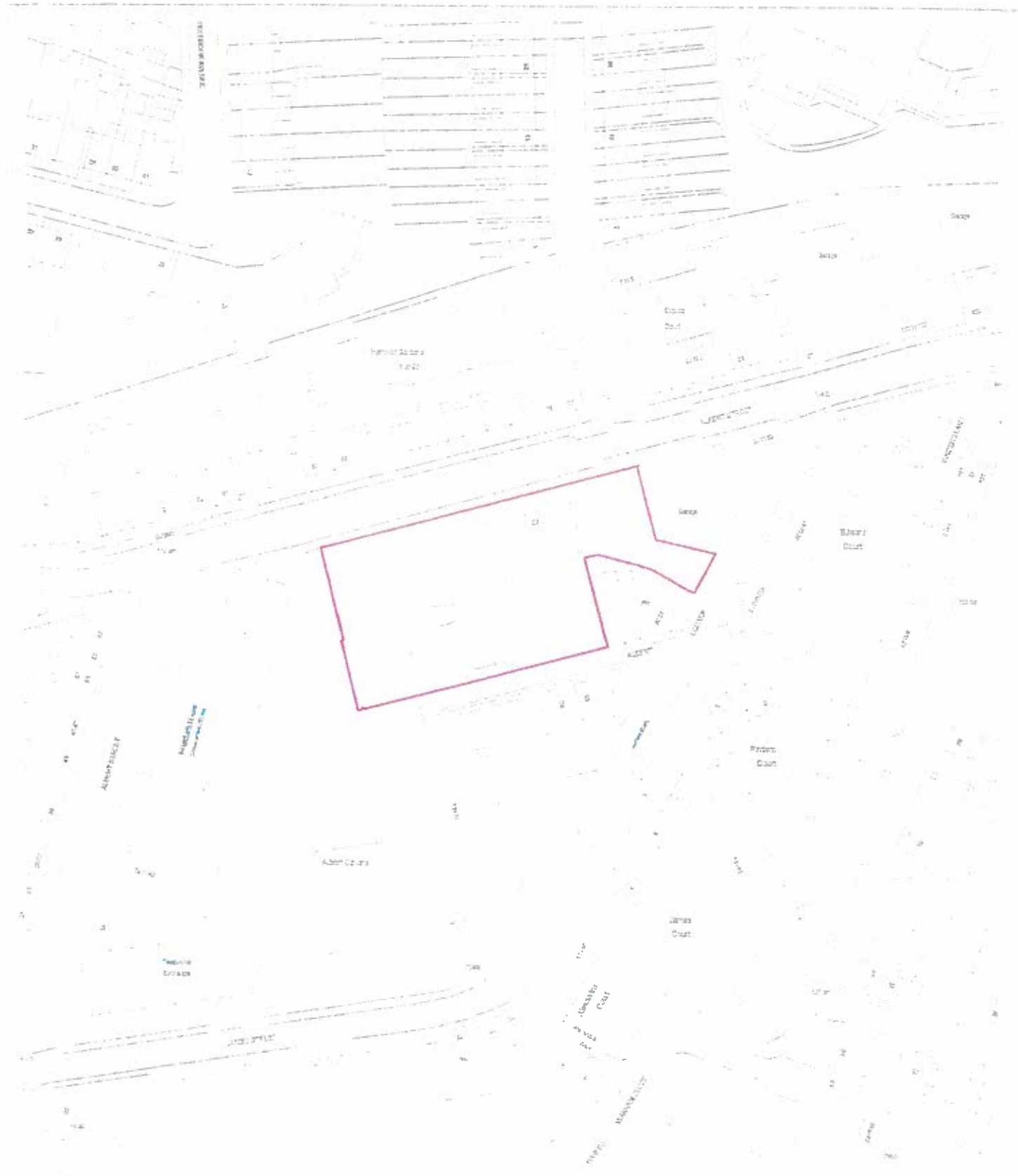

RESOURCES

Town Hall, Rugby. CV21 2RR

Tel. No. (01788) 533533

Ref. No.

Drawing Title

50 Albert Street, Rugby CV21 2RH

Drg. No.

Drawn

Date

20/5/2016

Scale

1:1250

Checked

© Crown copyright and database rights 2015

Ordnance Survey 100019417

ORIGINAL CREATED

A4



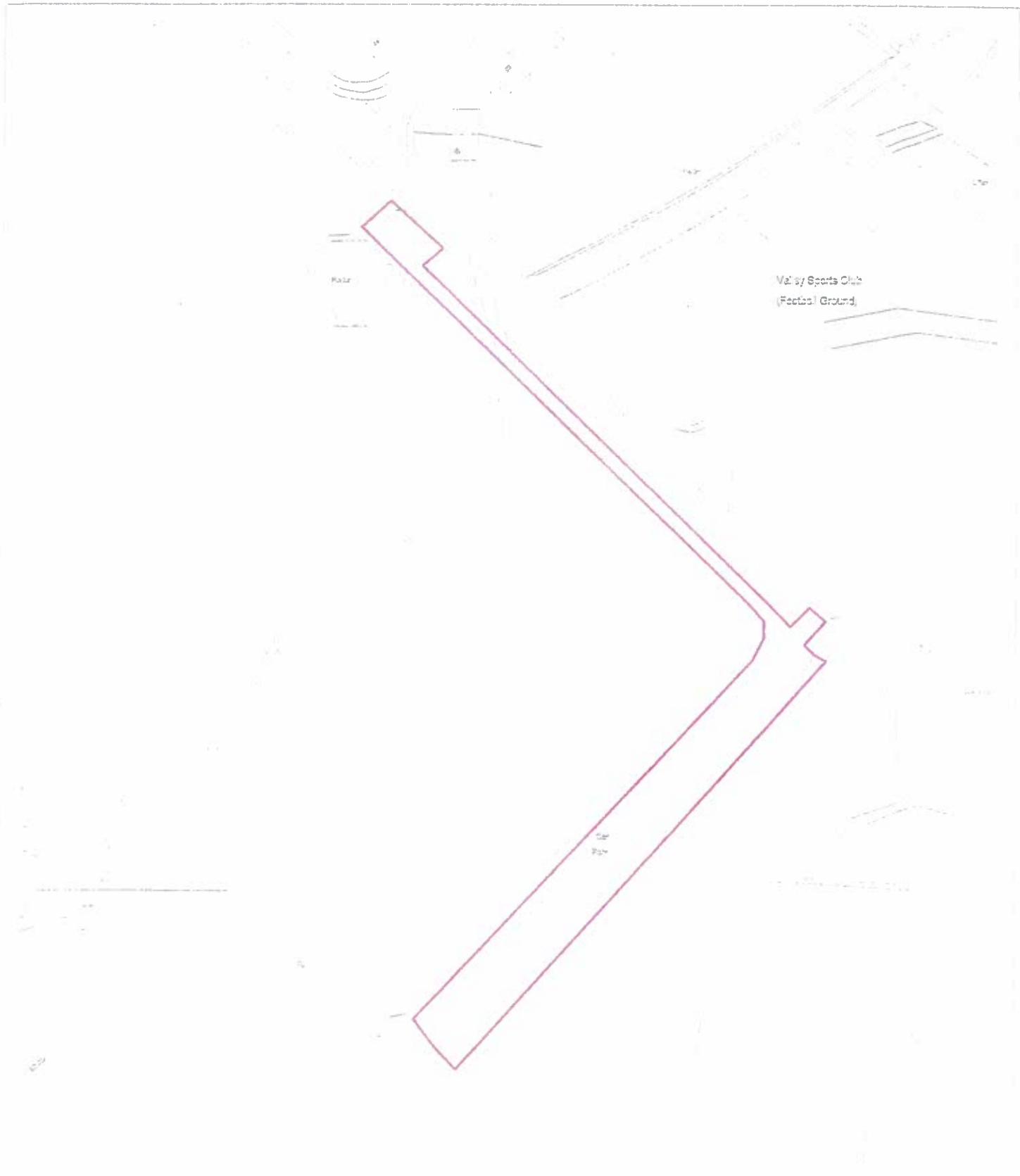

RESOURCES

Town Hall, Rugby. CV21 2RR

Tel. No. (01788) 533533

Ref. No.

Drawing Title

Whinfield Recreation Ground



Dwg. No.

© Crown copyright and database rights 2015
Ordnance Survey 100019417

ORIGINAL CREATED

A4

Drawn	Date	Scale	Checked
	10/3/2016	1:1250	

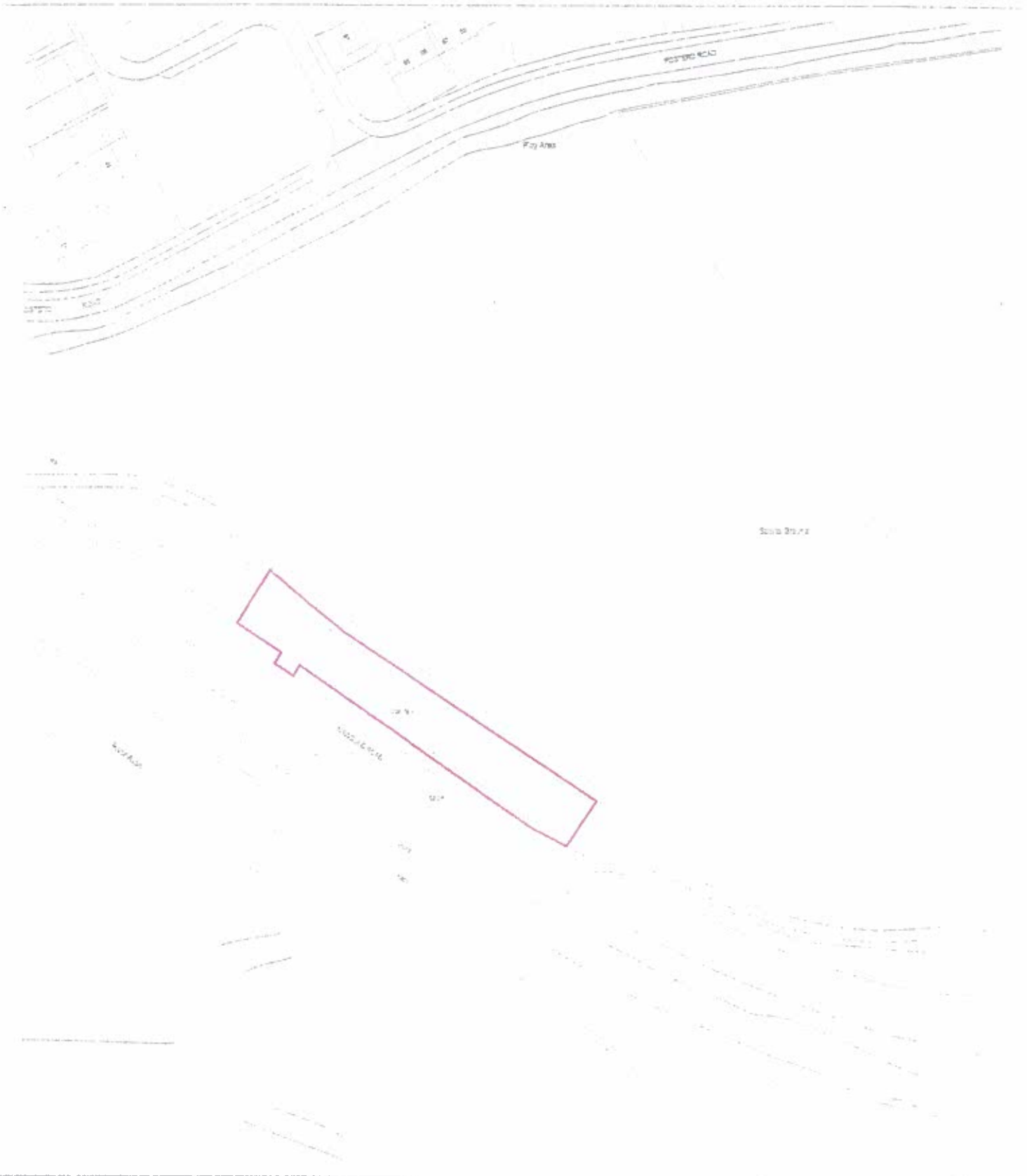

RESOURCES

Town Hall, Rugby. CV21 2RR

Tel. No. (01788) 533533

Ref. No.

Drawing Title

Avon Mill Recreation Ground

Drg. No.



© Crown copyright and database rights 2015

Ordnance Survey 100019417

CROWNAL CREATED

A4

Drawn	Date	Scale	Checked
	1/6/2016	1:1250	

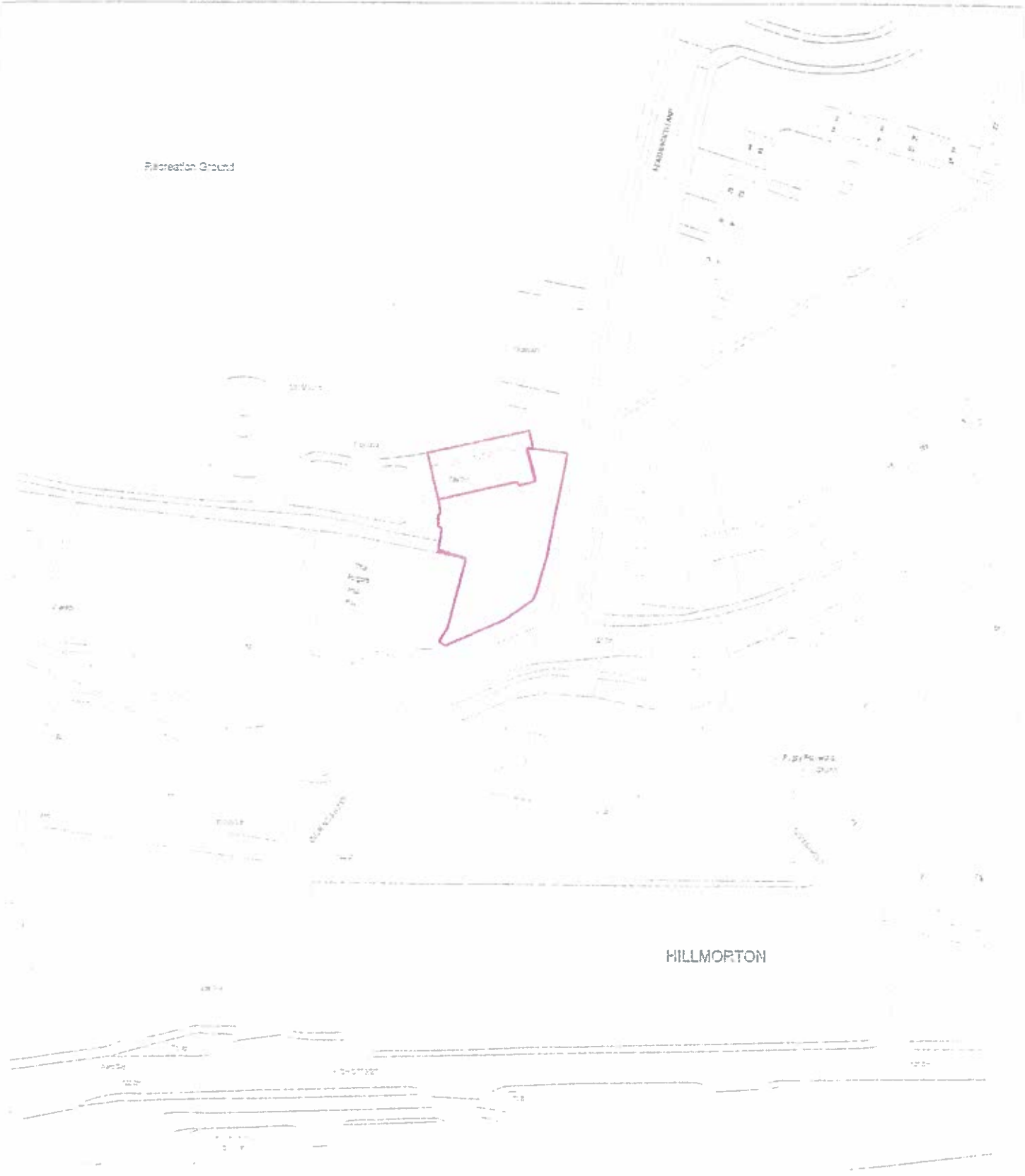

RESOURCES

Town Hall, Rugby. CV21 2RR
 Tel. No. (01788) 533533

Ref. No. _____

Drawing Title _____

Featherbed Lane REcreation Ground

Dwg. No. _____

Drawn _____ Date 14/3/2016 Scale 1:1250 Checked _____

© Crown copyright and database rights 2015
 Ordnance Survey 100019417



ORIGINAL CREATED
A4

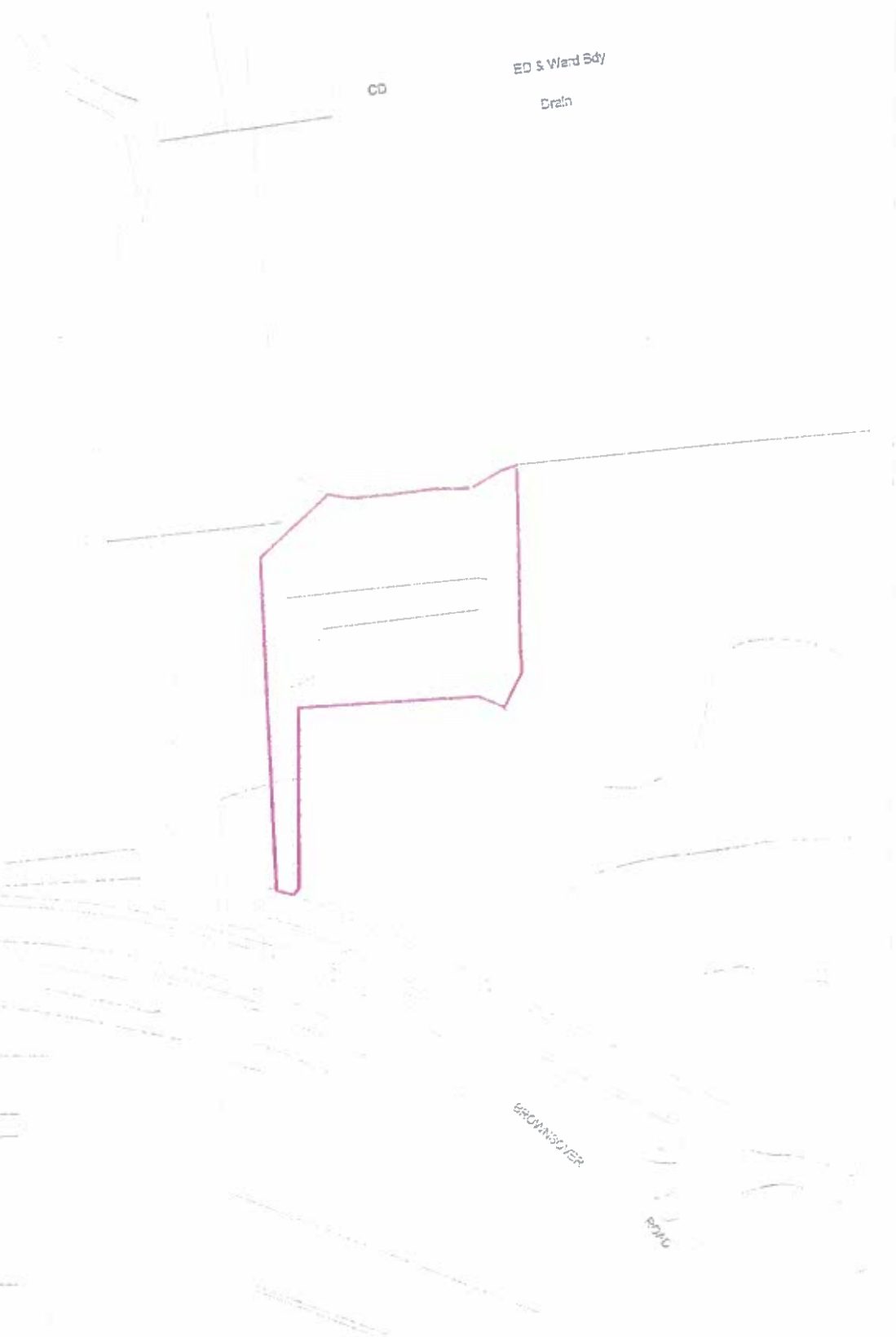

RESOURCES

Town Hall, Rugby. CV21 2RR

Tel. No. (01788) 533533

Ref. No.

Drawing Title

Swift Valley Park, Rugby

Drg. No.

Drawn Date Scale Checked

1/6/2016 1:1250

© Crown copyright and database rights 2015
Ordnance Survey 100019417



EQUALITY FRAMEWORK FOR LOCAL GOVERNMENT

RUGBY
THE BIRTHPLACE OF THE GAME

BOROUGH RUGBY COUNCIL

ORIGINAL CREATED

A4

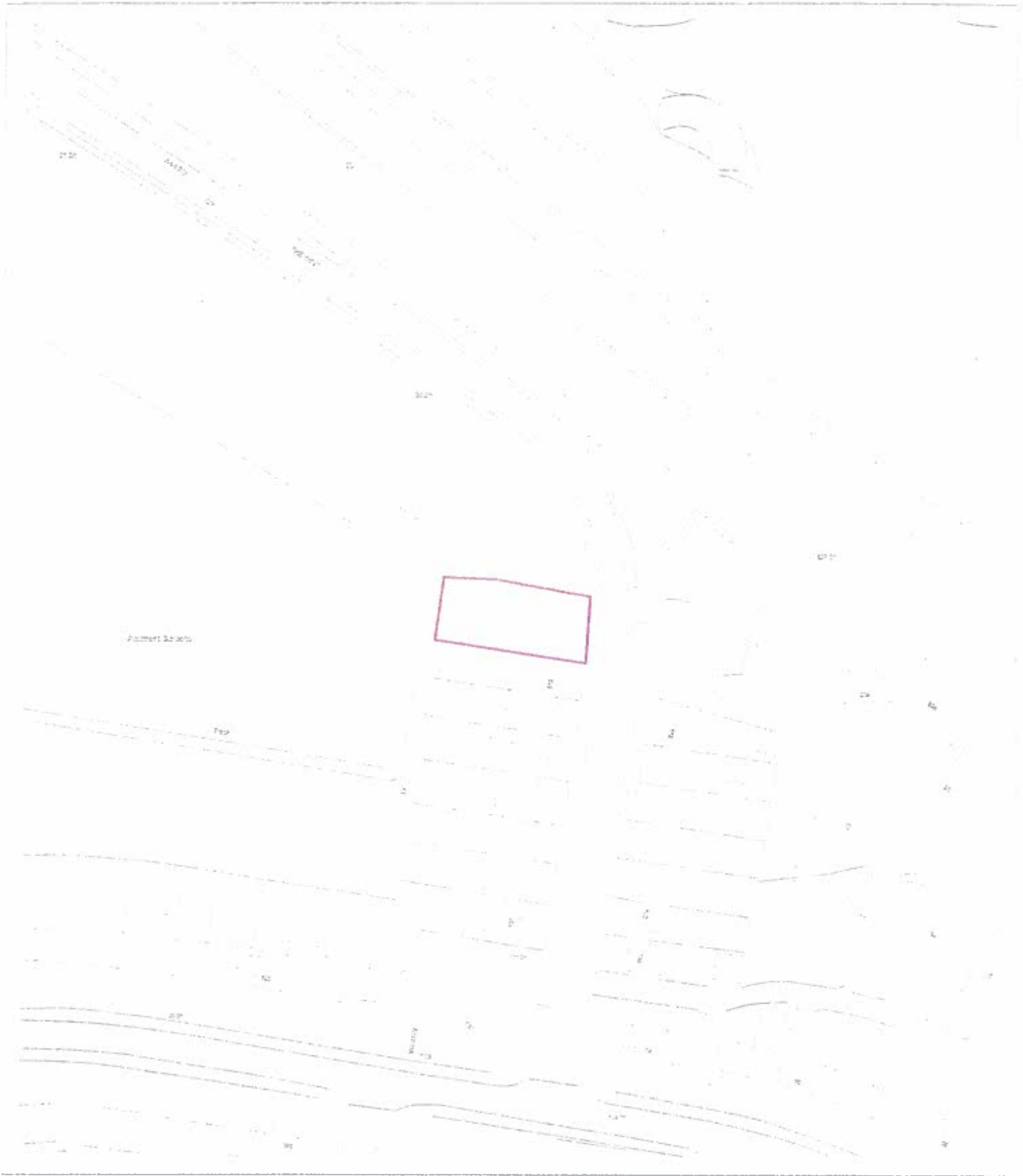

RESOURCES

Town Hall, Rugby. CV21 2RR

Tel. No. (01788) 533533

Ref. No.

Drawing Title

The Kent

Drwg. No.



© Crown copyright and database rights 2015
Ordnance Survey 100019417

ORIGINAL CREATED

A4

Drawn	Date	Scale	Checked
	14/3/2016	1:1250	

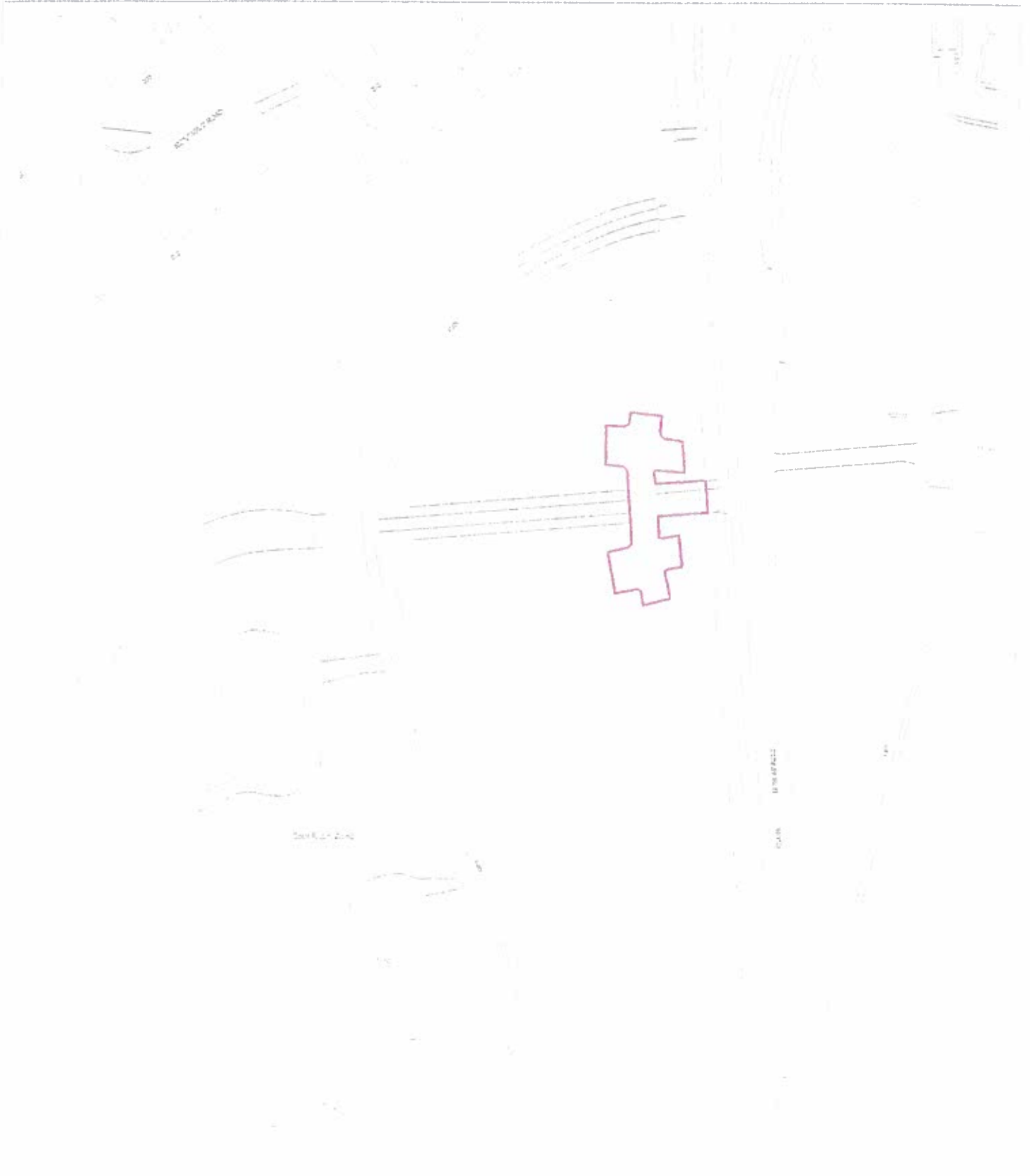

RESOURCES

Town Hall, Rugby. CV21 2RR
Tel. No. (01788) 533533

Ref. No. _____

Drawing Title _____

Cock Robin Wood, Dunchurch Road, Rugby



Drw. No. _____

Drawn	Date	Scale	Checked
	13/6/2016	1:1250	

© Crown copyright and database rights 2015
 Ordnance Survey 100019417

ORIGINAL CREATED
A4

Recreation Ground

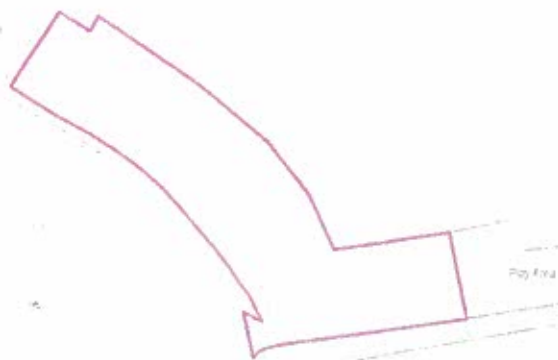

RESOURCES

Town Hall, Rugby. CV21 2RR

Tel. No. (01788) 533533

Ref. No.

Drawing Title

Alwyn Road Recreation Ground, Rugby



Drg. No.

© Crown copyright and database rights 2015

ORIGINAL CREATED

Drawn

Date

Scale

Checked

Ordnance Survey 100019417

A4

1/6/2016

1:1250

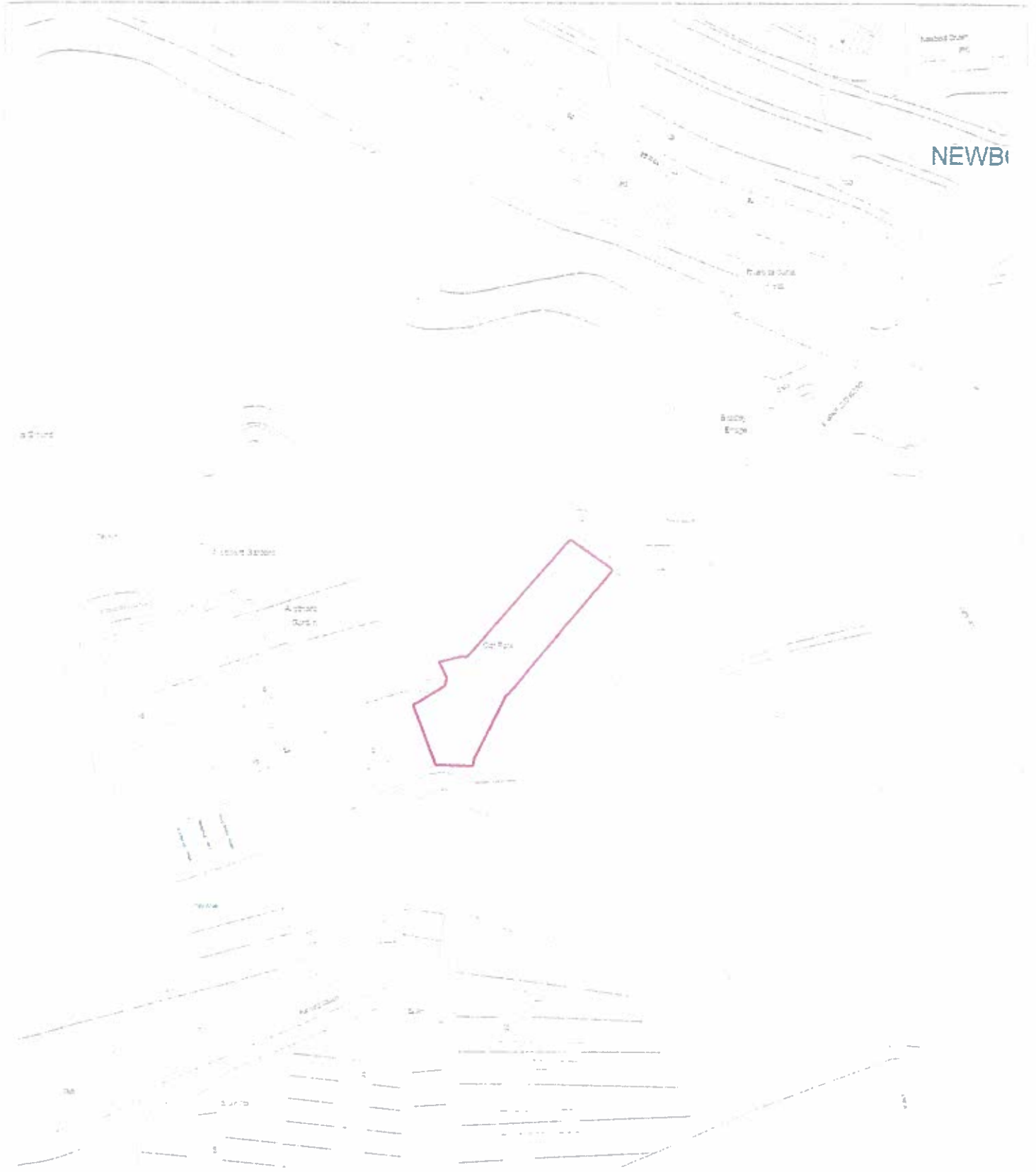

RESOURCES

Town Hall, Rugby. CV21 2RR
Tel. No. (01788) 533533

Ref. No.

Drawing Title

Parkfield Road recreation ground

Drw. No.

Drawn	Date	Scale	Checked
	13/6/2016	1:1250	

© Crown copyright and database rights 2015
Ordnance Survey 100019417



ORIGINAL CREATED
A4

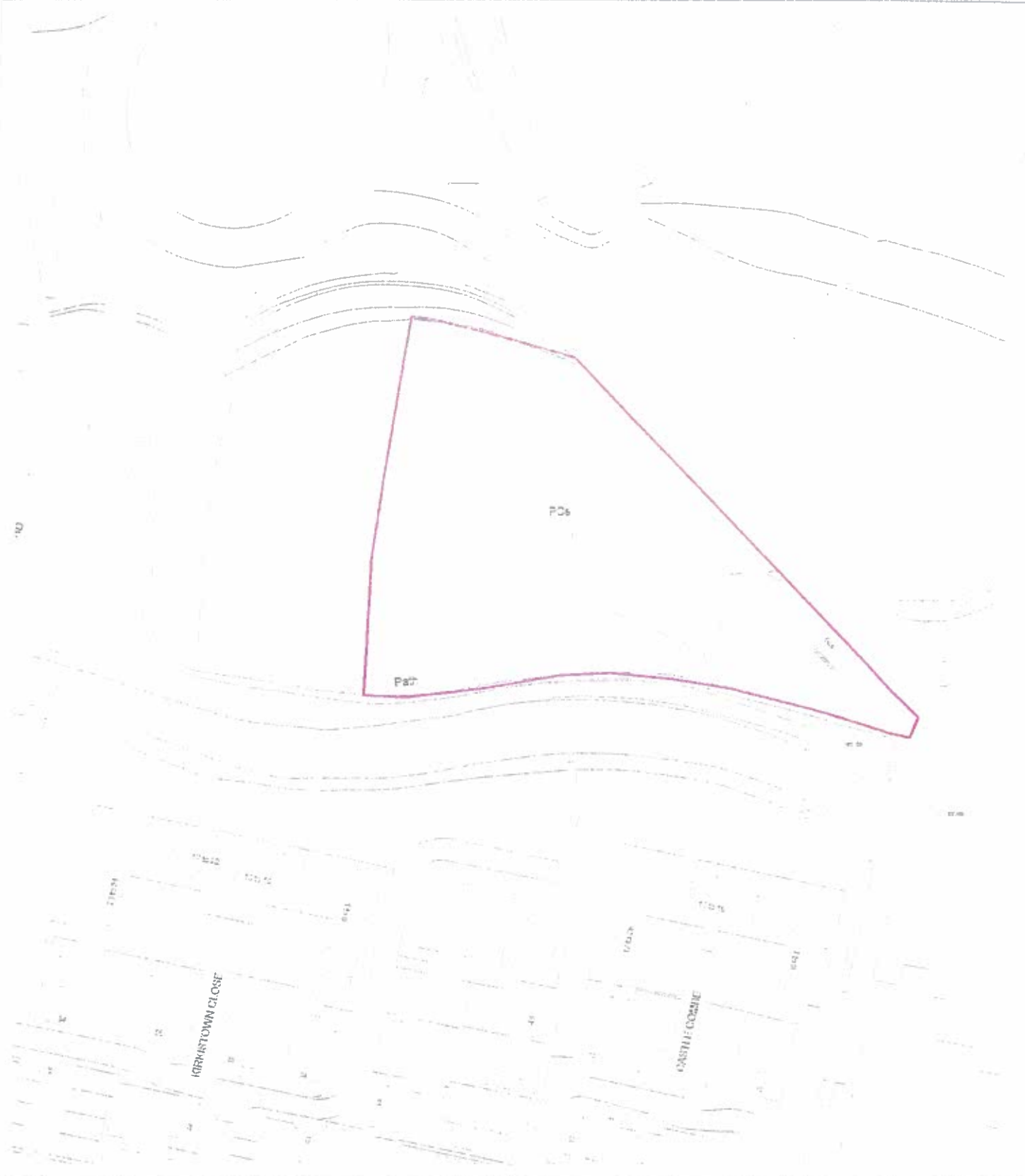

RESOURCES

Town Hall, Rugby. CV21 2RR
Tel. No. (01788) 533533

Ref. No.

Drawing Title

Boughton Road picnic site

Drz. No.



© Crown copyright and database rights 2015
Ordnance Survey 100019417

ORIGINAL CREATED

A4

Drawn	Date	Scale	Checked
	19/5/2016	1:1250	

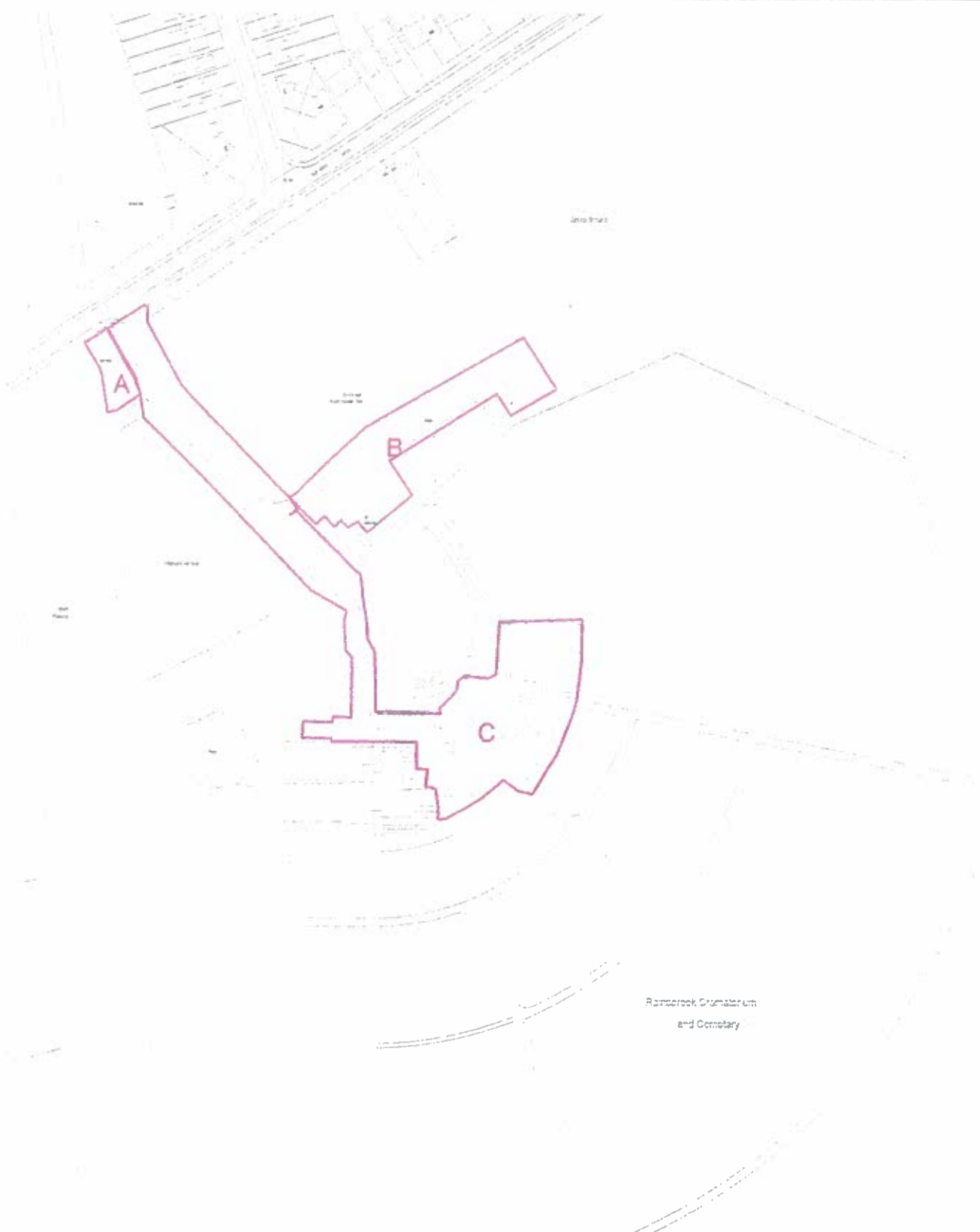

RESOURCES

Town Hall, Rugby. CV21 2RR
Tel. No. (01788) 533533

Ref. No.

Drawing Title

Rainsbrook Crematorium

Drwg. No.



© Crown copyright and database rights 2015
 Ordnance Survey 100019417

ORIGINAL CREATED

A4

Drawn	Date	Scale	Checked
	10/3/2016	1:2500	

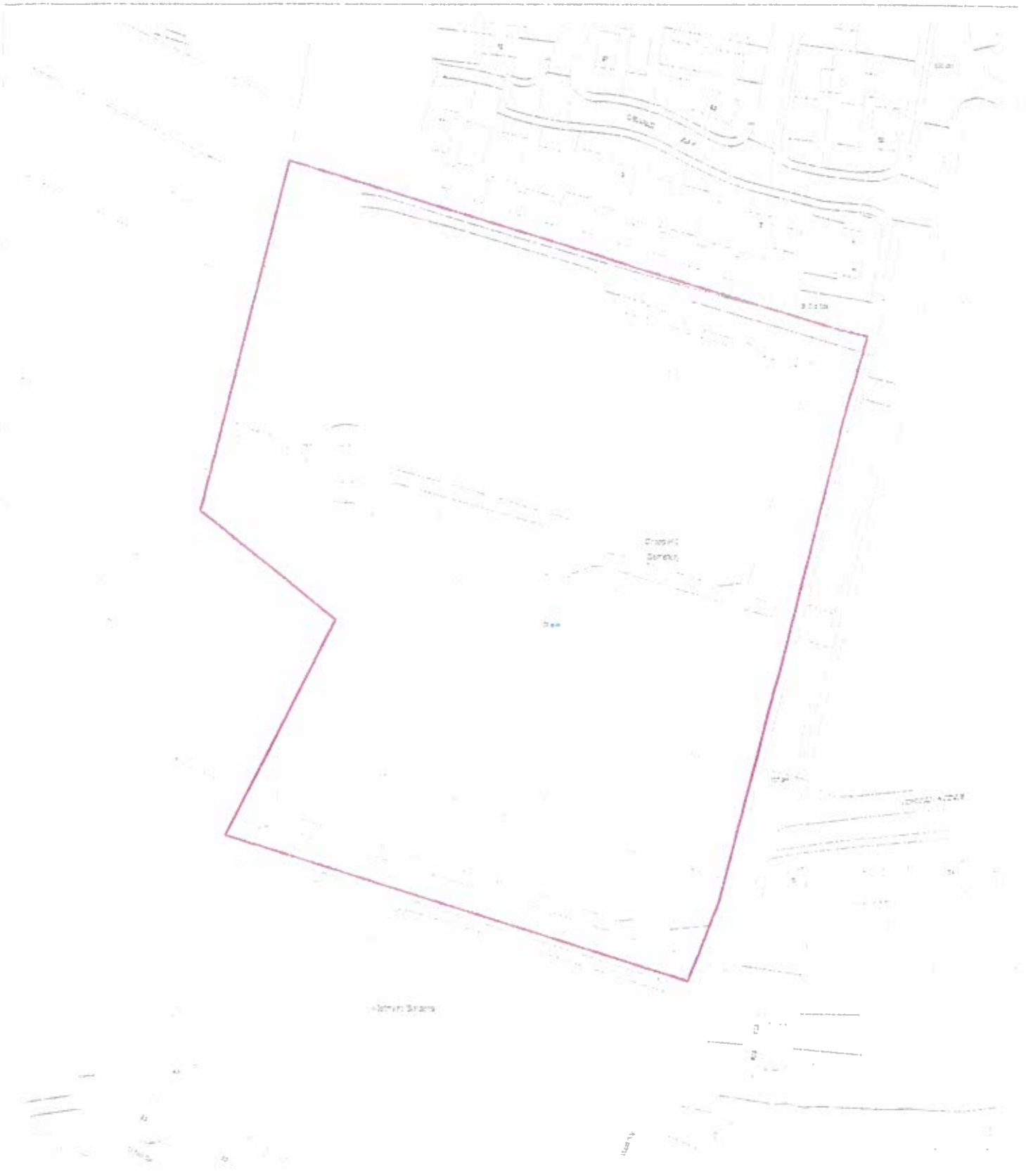

RESOURCES

Town Hall, Rugby. CV21 2RR

Tel. No. (01788) 533533

Ref. No.

Drawing Title

Croop Hill Cemetery, Addison Road, Rugby



Drg. No.

© Crown copyright and database rights 2015
Ordnance Survey 100019417

ORIGINAL CREATED

A4

Drawn	Date	Scale	Checked
	13/6/2016	1:1250	

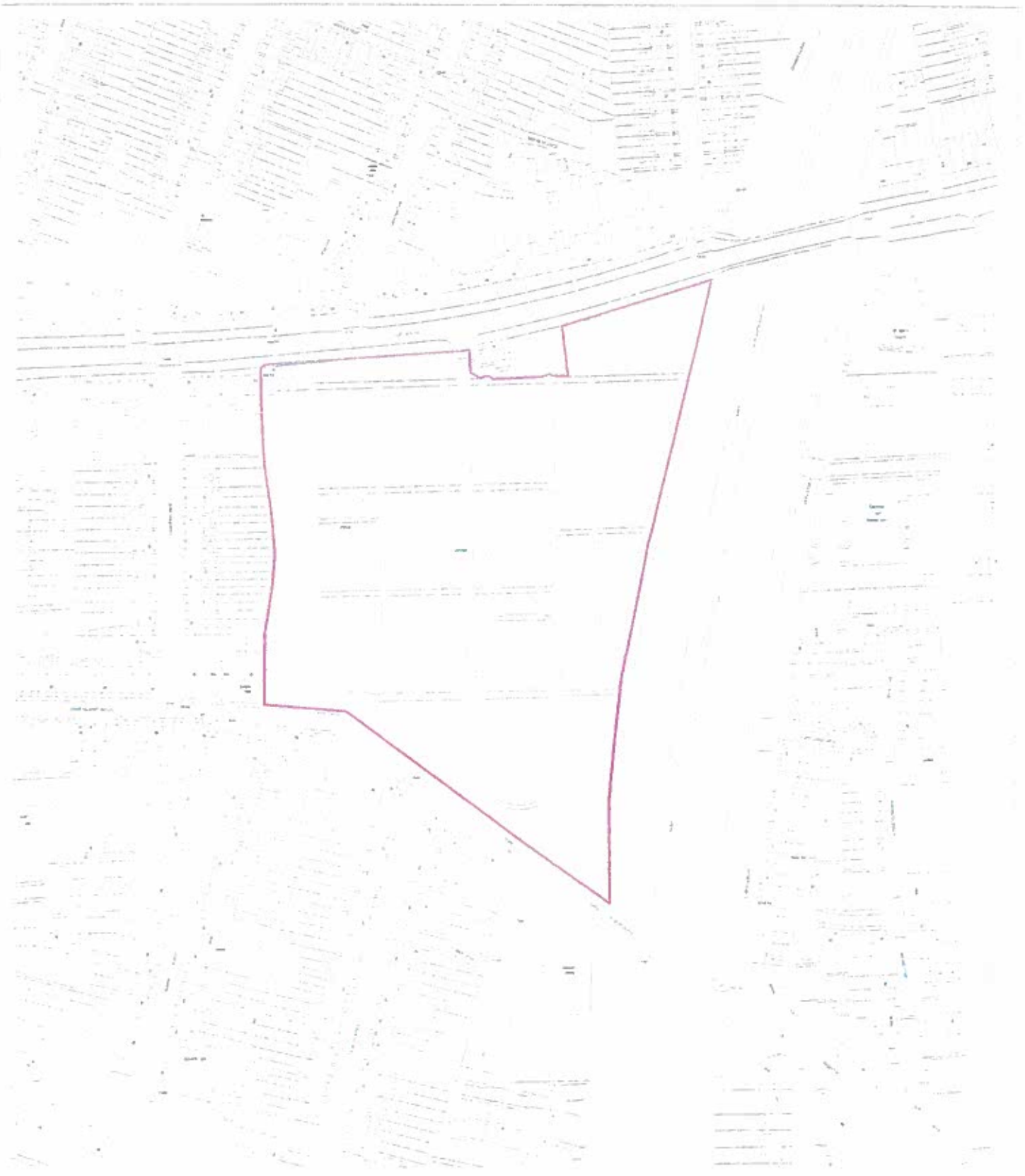

RESOURCES

Town Hall, Rugby. CV21 2RR

Tel. No. (01788) 533533

Ref. No.

Drawing Title

Clifton Road Cemetery

Dwg. No.

Drawn

Date

15/6/2016

Scale

1:2500

Checked

© Crown copyright and database rights 2015

Ordnance Survey 100019417



ORIGINAL CREATED

A4

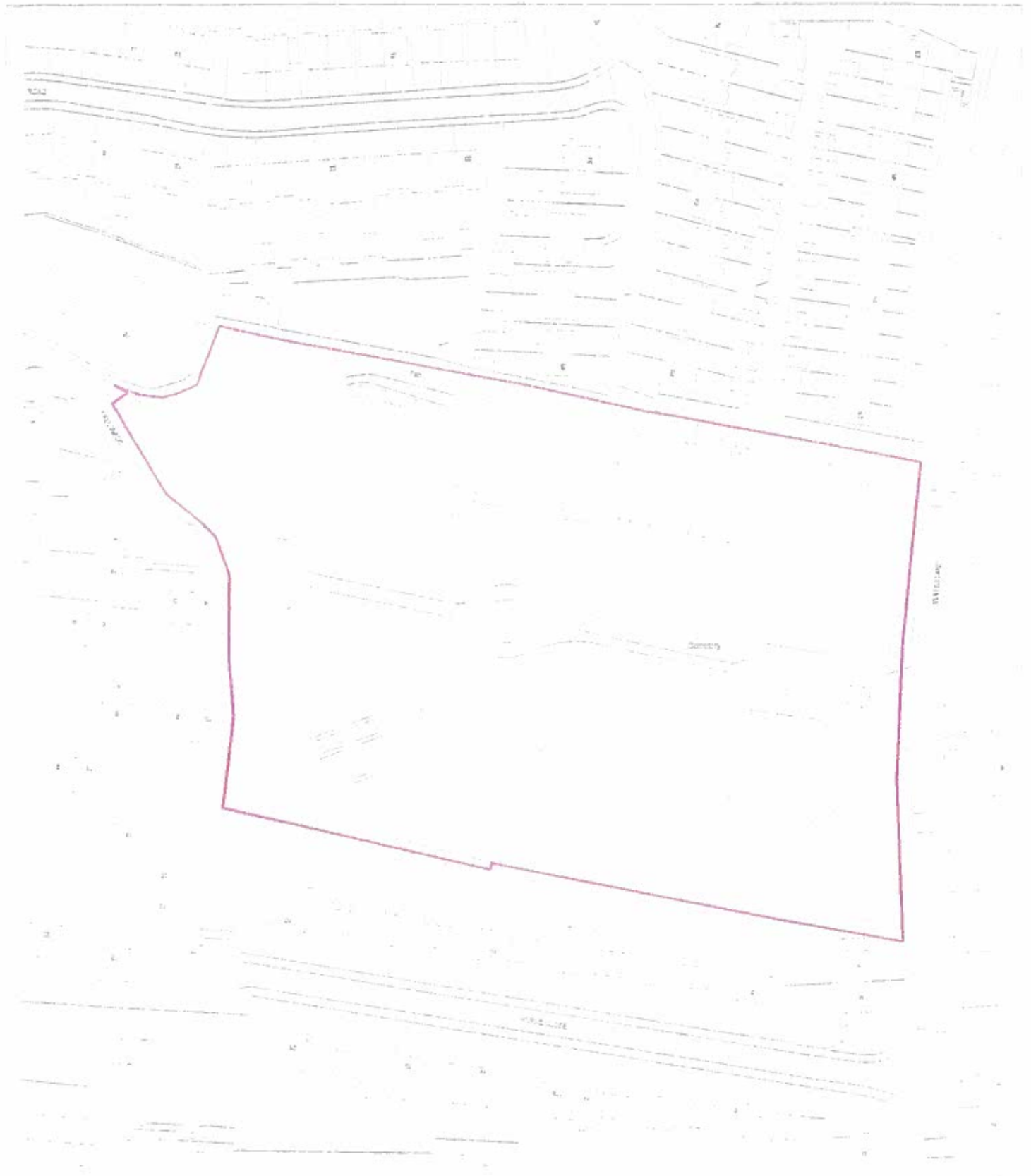

RESOURCES

Town Hall, Rugby. CV21 2RR

Tel. No. (01788) 533533

Ref. No.

Drawing Title

Watts Lane cemetery



Dwg. No.

© Crown copyright and database rights 2015

ORIGINAL CREATED

Drawn	Date	Scale	Checked
	15/6/2016	1:1250	

Ordnance Survey 100019417

A4

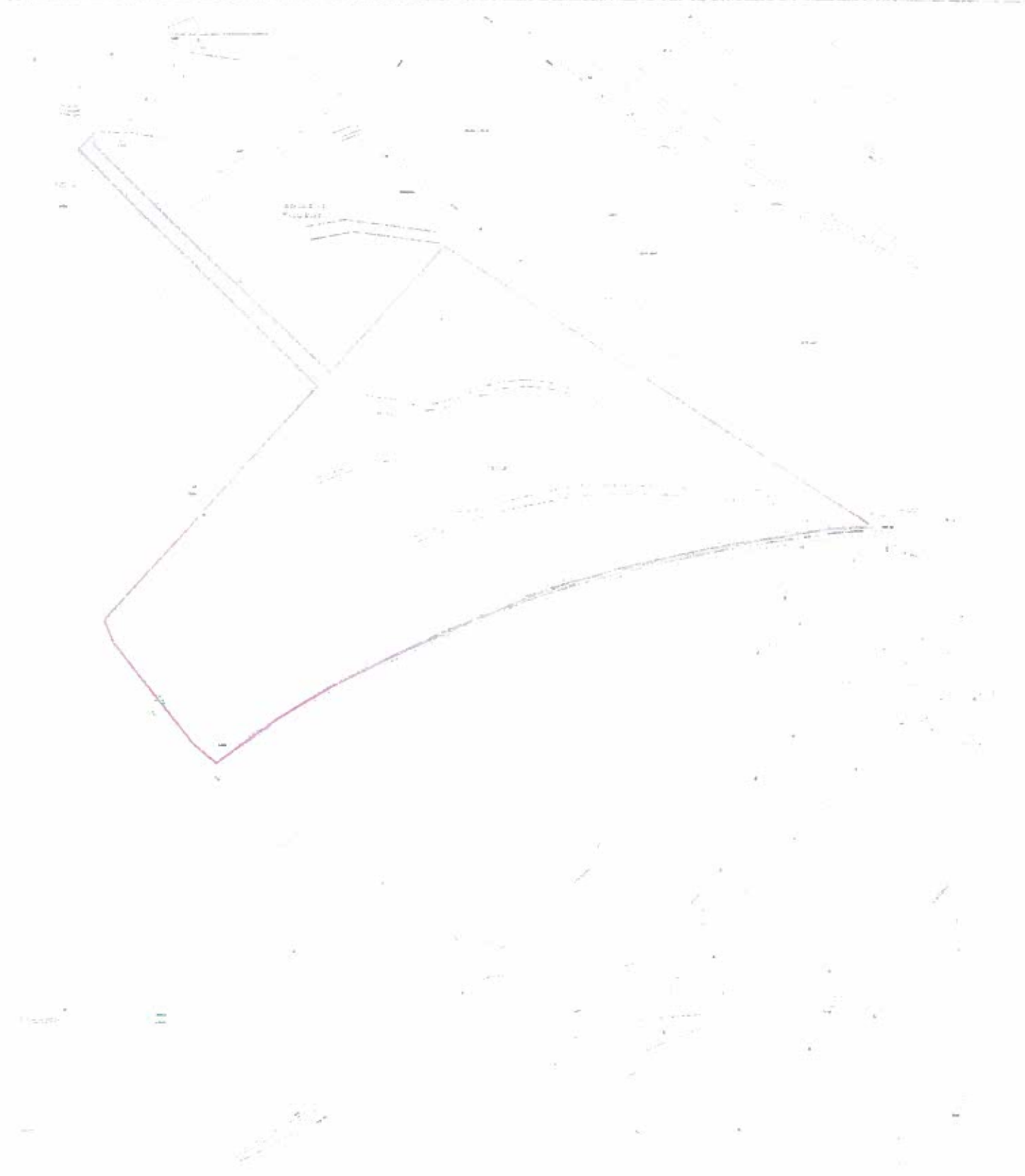

RESOURCES

Town Hall, Rugby. CV21 2RR
Tel. No. (01788) 533533

Ref. No.

Drawing Title

Whinfield Cemetary

Dwg. No.

© Crown copyright and database rights 2015

ORIGINAL CREATED

Drawn	Date	Scale	Checked
	21/6/2016	1:2500	

Ordnance Survey 100019417

A4



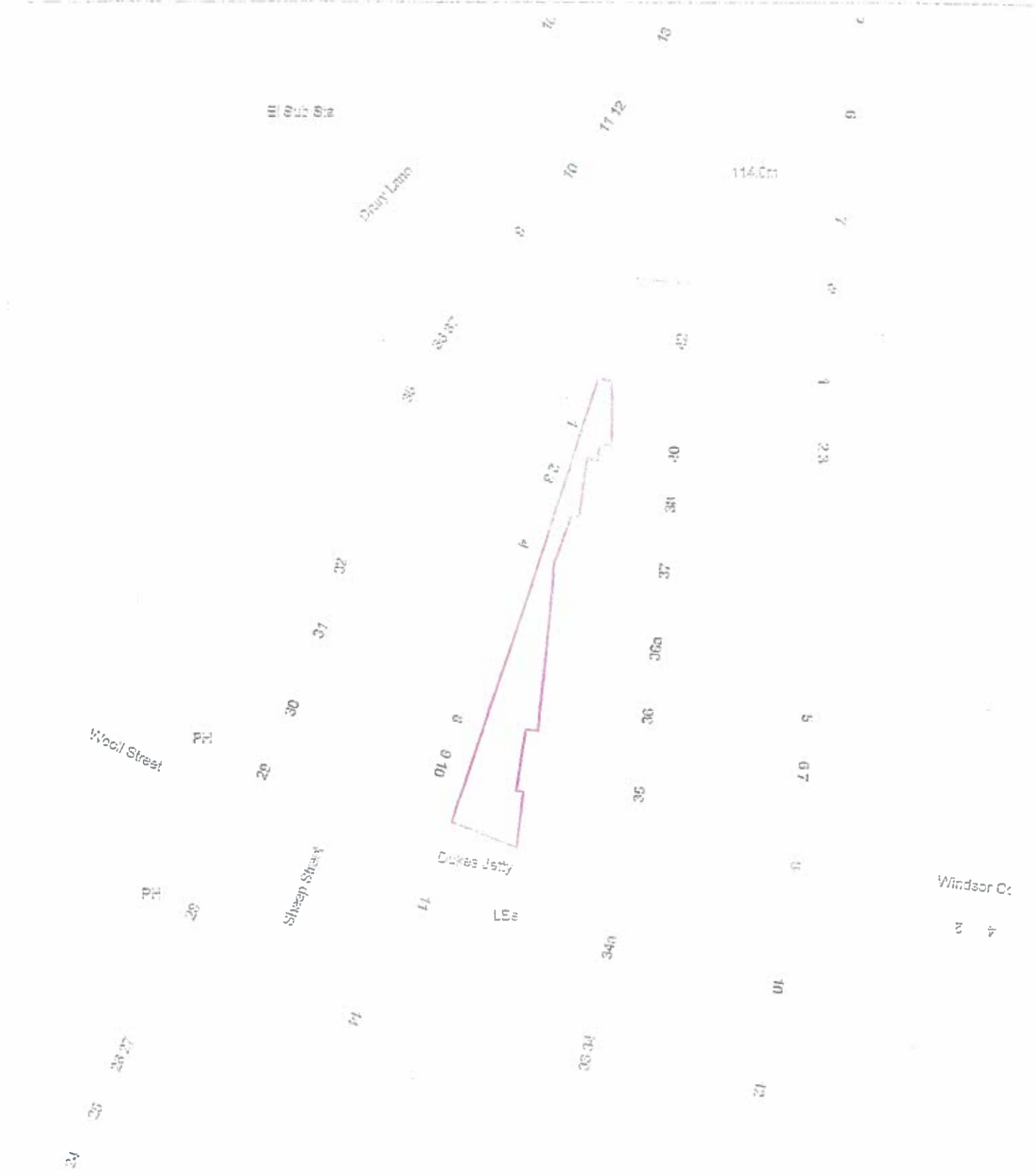

RESOURCES

Town Hall, Rugby. CV21 2RR

Tel. No. (01788) 533533

Ref. No.

Drawing Title

Dukes Jetty

Drwg. No.

Drawn Date Scale Checked
10/3/2016 1:500

© Crown copyright and database rights 2015
Ordnance Survey 100019417



ORIGINAL CREATED

A4



RESOURCES

Town Hall, Rugby. CV21 2RR

Tel. No. (01788) 533533

Ref. No.

Drawing Title

George Street parking

Drp. No.

© Crown copyright and database rights 2015
Ordnance Survey 100019417

ORIGINAL CREATED

Drawn Date Scale Checked
14/3/2016 1:1250

A4



RESOURCES

Town Hall, Rugby. CV21 2RR

Tel. No. (01788) 533533

Ref. No.

Drawing Title

Jubilee Street parking

Dwg. No.

Drawn

Date

14/3/2016

Scale

1:1250

Checked

© Crown copyright and database rights 2015

Ordnance Survey 100019417

ORIGINAL CREATED

A4



EQUALITY

RUGBY
THE SPARK PLACE OF THE 2000s

RUGBY
BOROUGH COUNCIL



RESOURCES

Town Hall, Rugby. CV21 2RR

Tel. No. (01788) 533533

Ref. No.

Drawing Title

Market Quarter



Drg. No.

Drawn Date Scale Checked

5/8/2016 1:1250

© Crown copyright and database rights 2015
Ordnance Survey 100019417

ORIGINAL CREATED

A4