

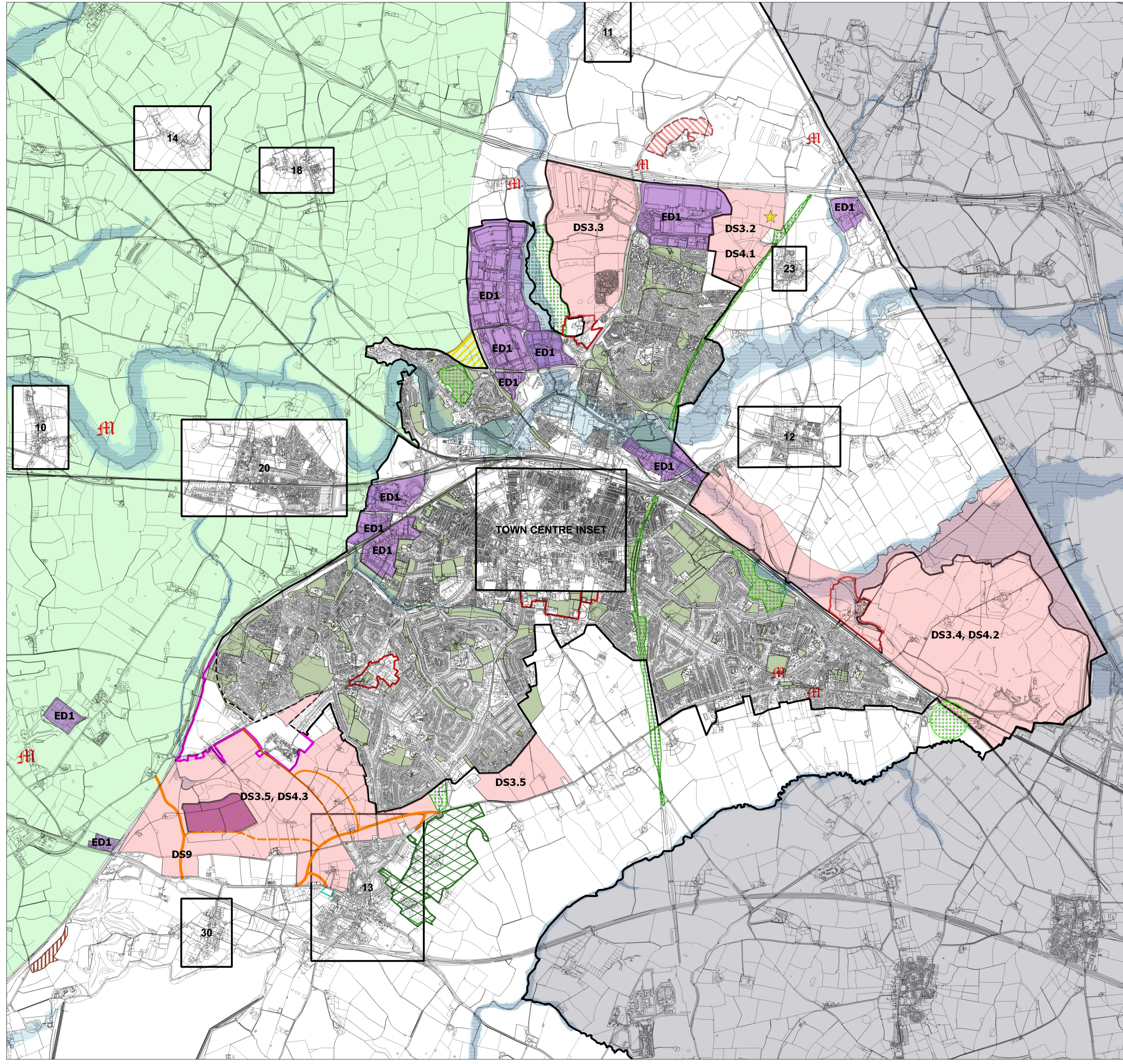

Rugby Borough Local Plan
Urban Policies Map 2018
MODIFICATIONS



Key	Policy Number
Urban Edge	
Allocated Sites	DS3, DS4
Conservation Area	SDC3
Employment Site	ED1
Flood Zone 2	SDC5
Flood Zone 3	SDC5
Green Belt	GP2
Local Wildlife or Geological Site	NE1
Open Space	HS4
Registered Park and Garden	SDC3
SSSI	NE1
Scheduled Ancient Monument	SDC3
Inset Maps	

Modifications	
	Proposed Urban Edge Boundary Extension
	2011 Core Strategy Urban Edge (Cawston Area Only)
	Southwest Allocation Safeguarded Area
	Southwest Allocation Amendment (Removal of Area)
	Revised Indicative Southwest Link Road Layout
	Brownsover Road Amendment (Removal of Proposal to take out of Green Belt and alter Urban Edge boundary)
	Cotton House Allocated Site Removal (DS3.1)
	Indicative Site for Proposed Combined Primary and Secondary School (Coton Park East)

Note: Air Quality Management Area and 'Coventry Airport Flight Path and Daventry (Pailton) Radio Technical Site Safeguarding Zone' relate to this map

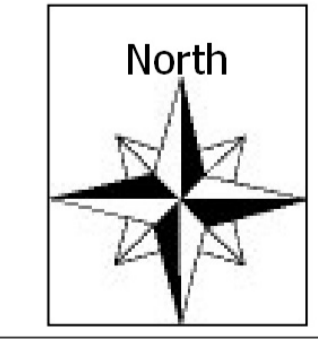

Scale 1:20,000 at A1

©Crown copyright & database rights 2018
Ordnance Survey 100019417